EXCLUSIVE GRAIN AND LIVE STOCK MARKET REPORTS BY WIRE DAILY

2830 Sworn average circulation for March By mail—1494 By carrier—1336 Guaranteed 40 per cent in excess of nearest competitor

COSHOCTON DAILY AGE.

VOL. 12. No. 95 SATURDAY COSHOCTON, OHIO, APRIL 20, 1907 SATURDAY TWO CENTS

WEATHER
Fair tonight, fair and warmer Sunday.

TARGET PRACTICE AT A LONELY ROCK IN THE BALTIC ALMOST CAUSED WAR BETWEEN ENGLAND AND RUSSIA

READ OPENING CHAPTER ON PAGE THREE TODAY

QUAKE SHAKES EAST COAST OF THIS CONTINENT

Charleston S. C. Again Feels Tremor---Storm at Sea

[By Telegraph to The Age]

Charleston, S C, April 20.—A slight earthquake shock was felt in Charleston and Summerville. In the latter place it was said that dishes rattled and ornaments were knocked from the mantels. In Charleston only a very few people knew of the shake until after breakast. From various points in the city people reported having been awakened by a rumble, followed by three slight wave movements. It lasted about eight seconds, according to some reports, and was apparently from southeast to northwest.

New York, April 20. — From midnight Tuesday night until 5 o'clock Wednesday morning the steamer La Provence, which has arrived here, passed through a storm which the officers of the ship say has rarely been exceeded in violence. At dinner time Tuesday the barometer began to fall rapidly, and as midnight approached the ship reached an area where the air was so heavily charged with electricity that the compass became worse than useless. Suddenly a terrific storm swept down on the ship. Great waves broke over the vessel, but no rain fell, the night being perfectly clear. After five hours the storm abated as suddenly as it had come. Captain Alix of the liner believes the strange storm was the result of the same forces which caused the earthquake shocks in Mexico.

Big List of New Teachers

County Examiners Weber, McCurdy and McDonald conducted an examination under the Patterson law at the high school building Saturday, there being about 100 applicants mostly ladies. The result will be made known one week from next Saturday when another teachers' examination will be held.

The successful ones at the examination held April 6 is announced and the following will be granted elementary certificates:

For Two Years.

W. F Sharpless

For One Year—Gentlemen

Howard Mohler
Jas. McGiffen
M G Emler
Hiram Duling
Clarence Davis
Harry Williamson
Guy Garber
Fred Garber
R. B. Teeling
Chas Bell
Clarence Park
Jas. Graham
R K Roahrig
H. T. Purdy
W. H Miller
J. F. McClain
Waler Park
Jos Haverick
Ray Graham
B G Trottman

For One Year—Ladies.

Nellie Winston
Ada Emerson
Jessie Porter
Ethel Randles
Martha Huprich
Lucy Roof
Leona Roberts
Sarah Hachenbracht
Clara Kissner
Delsie Snow
Mary King

Navy Clothes Not a Sesame

[By Telegraph to The Age]

Providence R I., April 20—The court decided in the case of Fred Buenzle, who sued for damages because he was excluded from a dance hall because he wore a navy uniform, that he can recover only the price of his admission ticket, as the proprietor of a [illegible] may exclude [illegible]

BADGER TRIALS TO START NEXT MONDAY

Castettor Comes First---Kelly Miller's Date Fixed For May 20 ---A Busy Week

The trial of Kelly Miller will probably begin Monday, May 20 before Judge Eason, of Wooster, and continue one week.

He and the four holdup prisoners and Jeremiah Lower, of New Bedford were arraigned before Judge Nicholas Saturday morning at 9 o'clock. All waived the reading of the indictments against them and entered pleas of not guilty, except Mr. Lower who pleaded guilty to the charge of selling liquor illegally and was fined $50 and sentenced to serve one day in the county jail.

The Miller Case

In fixing the bond of Kelly Miller, who was indicted on two counts for causing a miscarriage on Miss Cora Benell, Judge Nicholas said that owing to the seriousness of the offense he did not think the bond should be reduced and again fixed it at $2500 Miller was unable to give bond and was taken back to jail, where his attorneys, Mr Hahn and Mr. Kuntz held a conference with him. Judge Nicholas stated that he thought Judge Eason would be here May 20 to hear the case

Badger Cases

The bond of each of the four holdup artists was fixed at $2,000. James Castettor's trial will be next Monday Alice Henry's next Tuesday and John D Elson and Lawrence Deal will be tried next Friday

A bench warrant has been issued by Judge Nicholas commanding Chas Bour to come into court forthwith he being the prosecuting witness in the Sprague case, which is set for Tuesday

The indictment against George Ross has been nollied

A Busy Week.

With twelve criminal cases set for next week, it promises to be a very busy week. Judge Nicholas hopes to have the criminal docket pretty well cleared, with the exception of the Kelly Miller and the Dr Goodhart cases, before he leaves for Millersburg at the end of next week. These two cases will be left for Judge Eason to hear.

Lower Was Honest.

When Jeremiah Lower, of New Bedford, who was indicted by the grand jury this week for selling liquor illegally, was called upon to plead to the charge, before Judge Nicholas Saturday morning he walked forward and leaning his elbows on the judges' bench he started to explain, in the straightforward manner which characterizes the German race, how it happened.

"It was shust like dis" he said But Judge Nicholas told him he would have to plead to the charge and then he could tell his story. Mr. Lower said

'Vell I sold the viskey."

Judge Nicholas imposed the minimum sentence provided by law, $50 fine and one day in jail. Mr Lower spent Saturday in jail and had the money to pay his fine.

He had no attorney employed and stated to the court that he had been told by the people who conduct the distillery at Killbuck that he was safe in taking orders for whiskey out in the country and delivering it to his customers.

It was an imposing array when the sheriff and deputy brought the six prisoners from the jail to the courtroom.

Criminal Cases Next Week.

Monday—Ohio vs James Castettor
Monday—Ohio vs Edward Shrigley
Monday—Ohio vs Jos Sybold
Monday—Ohio vs Levi McFarland
Monday—Ohio vs John Jones
Tuesday—Ohio vs Alice Henry
Tuesday—Ohio vs Clifford Sprague
Tuesday—Ohio vs Godfrey Kleinknecht
Wednesday—Ohio vs Louis Steiner
Thursday—Ohio vs Chas. Parks
Friday—State vs John D. Elson
Friday—State vs Lawrence Deal

Manila Is Swept By Fire

[By Telegraph to The Age]

Manilla, April 20—Fire today destroyed one hundred residences of foreigners and fully a thousand of natives.

An area of a hundred acres was burned clean, in two hours.

The American settlement was spared

No casualties are reported.

The total loss is $200,000.

The origin of the conflagration is so far a mystery.

BIGGEST OILER IN THE COUNTY STRUCK TODAY

An oil well was shot on the Joseph Bell farm just south of Bloomfield, near the cemetery at ten o'clock Saturday morning and a special to The Age states that it will be by far the best producer yet struck in that field he well was put down by Mr. Snee Milt Irons, sr., and George Sutherland drilled one tower and Mr Duncan and Milt Iron, jr., drilled the other tower.

Fred Solomon Friday moved his machinery to drill another well on the "Bud" Lawrence farm and will commence next week

The well shot Saturday morning has caused a new wave of excitement to sweep over that section of the county

Referendum The Topic of Bigelow's Strong Discourse

LYBARGER WOULD SUPPORT PLAN WITH A SMALL MODIFICATION

Crowd at Church Was Disappointingly Small---A Pleasant Speaker---What The Initiative And Referendum Means

Dr. Herbert Bigelow's lecture on the Initiative and Referendum Friday night at Grace M. E. church deserved a far larger audience than greeted him. He is a pleasing and forceful talker and was given close attention. He is the apostle of the Initiative and Referendum which he declares to be a non-partizan movement, and he stated that Gen. Lybarger, Coshocton's representative was also in favor of the measure with a change or two in his plan.

In conversation with The Age Saturday morning Gen. Lybarger declared that a resolution presented before the legislature would have his support, if it were for an amendment to the constitution for the initiative and referendum, providing it required 10 per cent instead of 5 per cent. ofthe legal voters of the state ask for such measure. That means practically 100,000 people to petition and the general thinks that would be about the proper per cent.

Dr. Bigelow may be secured as one of the speakers for the Coshocton Chautauqua, and when asked said he would gladly come without charge if he were permitted to speak on this topic dearest to him and if his dates would permit.

Herbert S. Bigelow, of Cincinnati who spoke upon "Initiative and Referendum" at the Grace M. E. church auditorium Friday night, thoroughly aroused the assemblage of men of Coshocton who heard him.

The proposition he presents is not a difficult one to understand.

The "initiative" means that the people shall have the right

To Start Legislation

by direct measures when the legislature fails to take up a bill which the people want. A petition to be signed by five per cent of the people would secure the right to vote upon the bill at the next regular election and it may become a law in this way in spite of the legislature.

The "referendum" means that before a bill passed by the legislature shall become a law ninety days must elapse during which time the people have the right to protest against the bill and if after a petition signed by five per cent of the people has secured a special election and the majority of the people of the state are against the bill, then it "dies a bornin' "

Deserved Big Crowd

The attendance at the meeting Friday evening at the church was not as large as was expected but about 150 men gathered at the church to hear the eminent speaker. He is a fine looking gentleman of the ruddy American type as his picture shows and is a fluent and forceful talker Familiarity with every phase of his subject permits him to handle it with masterly ease. He was introduced by John Callahan, of the Central Trades Council

In the beginning he noted the absence of the ladies and told a story of his friend Vern J. Rose, chief of police of Kansas City, relating how after Mr. Rose had risen to the head of the police department one young man remarked that he knew him when he "was only a preacher." Mr Bigelow said he was not a politician but "only a preacher."

Two Factors.

He said that there are two elements in every man's destiny—the individual and social factors. It is a one-sided philosopy which would ignore either of these. He said that at one time in Toledo the ministers were all asked to preach on "Child Labor"; only three of the ministers granted the request.

Visited Gen. Lybarger.

Mr. Bigelow said that, accompanied by Mr. Callahan, he had driven nine miles and back Friday afternoon to see Gen. Lybarger on the bill now pending in the state legislature which he said is by far the most important measure that the legislature of Ohio has had to consider for many a year and which he came to explain to the people of Coshocton. He said that Gen Lybarger favored the measure as a whole and that his only question was as to details

Non-Partizan

Continuing he said: 'All parties may unite on the principle of popular sovereignity. No one will say the people have not a right to rule in this country. (Applause). The question is what is the best form of political and governmental machinery

HERBERT BIGELOW

lish town meetings there were no representatives, no councilmen, no state legislators. There the people made the laws. They were a legislative assembly in themselves. This plan ceased to be feasible so we drifted into the representative form of government whereby a few can devote all their time to public business and the rest almost exclusively to their private affairs. We dont want to abolish this system but to perfect it. Sometimes our legislators fall by the way when they get to Columbus and fall in with corporations and evil influences How can we get back to the old form of town meetings?

'Our idea is to engraft into the constitution two provisions, Initiative and Referendum. The measure will come up at the adjourned session of the legislature next winter. It takes 73 votes to pass it; we have 85 but we are not going to leave anything to chance but make the vote as nearly unanimous as possible. I will explain the referendum first.

The Referendum.

"When an act of the legislature is passed today it goes into effect at once, or whenever the legislature designates that it shall We want a provision saying that acts shall not become operative until ninety days after they are passed. If there is objection to the bill among the people, a petition may be circulated and if five per cent of the people shall sign it, then the petition will be filed with the secretary of state and the law will remain inoperative and in abeyance until the next state election when ballots will be ready whereby the voters may say whether they favor the law. If they say no then that act never becomes a law.

The Rogers Case

"The Rogers law of 1896 was unpopular and yet it stood on the statute books for two years Cincinnati is peculiar in that she owns a steam railway, the Cincinnati Southern, which cost $30,000,000. In 1896 the city council decided to sell that road. Wall street men offered $19,000,000 which was to be paid in 100 years. The "wise men" accepted. This action was authorized by a law passed in 1887 and the people had to stand by and watch."

who was charged 20 cents for talking on the telephone to a neighboring town. "Why he said on this side of the river I can talk to hell and back for five cents." "Oh, that's all inside the city limits," replied the landlord of the hotel.

"The power of referendum would have saved the city of Cincinnati in the one instance cited, 222 millions of dollars," said the speaker Then he took up the other end of the question.

The Initiative.

"This is the right of the people to begin legislation when they can't get the legislature to do so. It is a new method of making laws without the aid or consent of politicians in the state legislature. At present there is a league with headquarters in Columbus trying to get a law to do away with the evils of party conventions, in other words to get a direct primary law. Under the initiative power, such a measure could be drafted, a petition circulated and if five per cent of the people want an election on the bill it must be granted. If the legislature refused to pass the measure, the secretary of state would in 1908 print ballots and let

The People Vote On it.

The people of the Republican state of Oregon first made use of this power in 1902 and 1903 when they voted on local option; 43,000 voters were for tor the measure and 40,000 against. On the direct legislation law 56,000 voted yes and 16,000 voted no. These measures became laws without the state legislature acting. That's Democracy and its good Republicism too.

Hits the Auditors.

"Nobody in Ohio is opposed to it except those who have selfish interests and a few small politicians who are afraid of losing their jobs. Under the salary law, the auditor in Cleveland made $110,000 a year when he should have been making only about $3,000. Eighty-eight counties of the state were using their fees for the purpose of throttling the legislature. A bill had to run the gauntlet of that lobby filled with money. It is so easy down there in the dark to prevent a bill from ever being reported back from the committee to which it was reported It takes about ten years to break down the barriers and get a law through."

A Railway Case

He told of a city council voting on a $10,000,000 franchise. The result depends upon the vote of one man, who is reputed to be honest. The dramatic moment comes and this man gets up and says that many widows and orphans are stockholders in the corporation which asks for the franchise and the capitalists interested are public benefactors; therefore he votes aye. The citizens are enraged but helpless. The franchise must stand. There is nothing for them and their children to do but pay tribute for fifty years. There is another side to that man's vote. In a hotel not far away this council man who is a poor bookkeeper earning [illegible] per week, was tempted with [illegible] and he sold out the rights of the people to the streets of the city. Thus the councilman became a Judas.

Coshocton Lady's Uncle Holds Matrimonal Record

Rev. Burroughs, Relative of Mr. And Mrs. Otto Bries Has Unique Distinction

Rev. Alfred Harrison Burroughs, uncle of Mrs. Otto Brice of this city, has the record of marrying more runaway couples than any other parson yet heard of.

Coshocton people remember that there was a deep tinge of romance surrounding the marriage of Mr. and Mrs. Brice a few years ago, as they became acquainted by correspondence.

Rev. Burroughs, uncle of the bride, performed the ceremony.

The Cincinnati Enquirer last Sunday had the following dispatch from Bristol, Tenn., concerning "the marrying parson":

A large percentage of runaway marriages turn out happier than the regulation bridal veil and bridesmaid ceremonies, according to Rev. Alfred Harrison Burroughs, the marrying parson of Bristol, Tenn, and and Virginia. Certainly he should know, for up to date he has tied the nuptial knot for 2,215 runaway couples and he takes a keen interest in the fate of each couple that he unites

"I believe in marrying while still young and the majority of the runaway couples who come to me are, of course, young; in fact, in nearly all of them one or both of the parties is under age. Running away from the conventional marriage, overcoming the objections of parents, These runaway couples make their own matches; they marry for love and love alone, and all through their lives there is a halo of romance hanging over them.

"The principal reason that couples run away to get married, or at least the principal reason they come to me, is on account of parental objections. In Virginia and West Virginia the laws are much stricter than in Tennessee in regard to matrimony, and in the two former states the persons marrying must first gain the consent of their parents. But there are other courses than this for the couple running away. I married a widow and widower who ran away because they were afraid their children would object. I have married numerous couples who ran away merely because they did not want to bother with a conventional home or church wedding, I have married couples against whose wedding there was no parental objections, but who ran away because of shyness, and only notified their friends after the ceremony.

"There have been all sorts of reasons given me by the couples who come to me, while there have been hundreds of them of course, who gave me no reasons whatever."

Look out of the car window when the train pulls into the station at Bristol and a clerical, benevolent-looking gentleman, carry a cane, with a short, white beard, and dressed in [illegible] weather is threatening or raining he will have two umbrellas, one for himself and one for the bridal couple. He is 74 years old, and for the past 38 years has been meeting the trains to marry the runaways. He has earned over $10,000 in the matrimonial market.

His start was simple, and was in accordance with the law of supply and demand One day in August, 1880, a couple met him on the street and asked him if he was a minister, and being answered in the affirmative they requested him to marry them. They were both young and had runaway from their home in Virginia, owing to parental objection. Mr. Burroughs married them. They had no place to go while they wired to their parents asking forgiveness. Rev Mr. Burroughs took them under his own roof, where they stayed several days until the wires brought them the desired forgiveness.

Bristol is on the line between Tennessee and Virginia and close to the borders of several other states, and recognizing the advantageous geographical-matrimonial location, Mr. Burroughs took up the profession of marrying parson Incidentally he fitted up, not one but three bridal chambers and with his widowed daughter as housekeeper he conducts a bridal boarding house or hotel, where the runaway couples are secluded from the world during the period intervening between their elope-[illegible]

NEWSPAPER ARCHIVE®
NEWSPAPER ARCHIVE®

CAN I MAKE MONEY

You can if you follow the adage

MONEY SAVED IS MONEY EARNED

Start an account with us put away a certain amount each week, and it will astonish you to see your balance grow.

COSHOCTON NATIONAL BANK

Main and Fourth Streets.

HICKS' CAPUDINE

IMMEDIATELY CURES Headaches and Indigestion

Trial bottle 10c At drug stores

C. E. Anderson's Drug Store

Trunks and Bags A. N. Compton & Co., 237 Main Street

J. E. FOSTER
VETERINARIAN

Standard Veterinary Remedies for Sale.

BOTH PHONES.

Dr. Carolyn Sheldon.

OSTEOPATH

Examinations Free.

Office—Realty Bldg.

Citizens' Phone 694-B

Buy New Burners.

Darling gas burners will be placed under the boilers of the plant of the Mt Vernon Ice and Cold Storage Co. Sunday afternoon when the fires are out, a contract having been closed Saturday.

Doing Business Again

"When my friends thought I was about to take leave of this world, on account of indigestion, nervousness and general debility," writes A A Chrisholm, Treadwell New York "and when it looked as if there was no hope, I was persuaded to try Electric Bitters, and I rejoice to say that they are curing me. I am now doing business again as of old, and am still gaining daily." Best tonic medicine on earth Guaranteed by C. E. Anderson, Coshocton druggist, and by C. M. Ferguson, Roscoe druggist, 50 cents

PROPERTY OWNERS

Who desire lasting results should insist upon the use of Green Seal Liquid Paints. It's the great preserver of surfaces

For sale by Benj. Coe, Coshocton, J A. Bell, Roscoe and Strome Bros., Warsaw, Ohio

Lace Curtain Sale at Ransom's all next week. 19-

Veteran Dies at New Philadelphia.

John Kaiser, who dwelt in Coshocton from 1856 to 1863 died at his home in New Philadelphia Friday morning aged 84. He enlisted in the 97th O. V I. in Coshocton at the time of the rebellion and has hosts of friends here in G A. R. circles

Croup, Coughs

Bronchitis, Colds, Asthma, Catarrh, Whooping Cough

yield quickly and readily to the soothing, curative and antiseptic treatment of vaporized

Varoma

"THE BREATH OF LIFE"

The prompt use of Varoma in all lung and throat troubles insures strengthening sleep for the sufferer. Every breath of Varoma means healthful breathing, vapor is a breath of life for the patient.

[illegible] all drug stores generally.

[illegible] descriptive pamphlet.

WHEAT SUPPLY IS MAMMOTH

Visible Supply 6,000,000 Bushels Bigger Than 1906

BY T. J. HANLEY

Wheat receipts have been libera all week. That same tired and worn out feeling has come to the averag holder of wheat that usually develops about this time of the year The farmer who has held his wheat since harvest has grown tired waiting for the advance. The only argument now in favor of an advance is the development of the green bug in the southwestern states Therefore, the elevator men who have large quantities of wheat in stock magnify the possibility of the green bug's visit to Ohio and these bugs will keep coming until the elevators are unloaded

The visible supply of wheat shows about six millions more bushels than this time a year ago. The agricultural report is favorable and indicate a large crop. Exports from this country are light. Local mills are paying 73c.

Flour.

A gentleman who handles large quantities of winter wheat flour in Rhode Island visited Coshocton last week. In a conversation about flour he stated that New England was the dumping ground for American flour mills The prices at which flour is selling in his vicinity make the average Ohio miller shudder Many mills run continuously regardless of either the profit or the quality of the product but just to make flour. The question of making a good flour or a little money never occurs to them However, the miller who is not conversant with the profit or loss side of his business is usually equally negligent in regard to the quality of the goods he is putting on the market. The up to date man is constantly striving to excel in quality therefore, giving greater satisfaction to the public and meriting their continual praise instead of their criticism.

The Yeast.

We had several inquiries for yeast this week and also some very flattering letters as to the results obtained from the use of "Witch" yeast.

Oats.

The demand for seed oats is greater than ever before in the history of Coshocton. Inquiries come from every section but the market can not supply them. We advised our people in January to make preparations for their seed oats so that there would be no disappointment in the spring But very few people took advantage of the advise. Every one rushes in at seeding time when it is too late for the merchant to replenish his stock. Consequently the county will be deprived of several good crops of oats because we failed to anticipate our needs.

The local market is paying 40 cents for good oats Very little has been offered for sale

Feed Stuffs.

On account of the scarcity of oats many of the stock feeders are buying corn and cob meal and mixing it with midds and bran. While this does not fully meet the views of some feeders yet, it makes a valuable feed The price of the corn and cob meal is $20 per ton Bran is $23, midds, $22 making an average price on the three feeds, $22 Oats at 40c per bushel is worth $25 per ton unground

The new Pure Food law provides that no miller can sell cob meal under any other name than cob meal Cobs are classed as an adulterant for feed and must be so branded or marked. This prevents deception between the manufacturer and the user. It also enables the stock feeder to intelligently guage his feed and therefore get the best results for the money invested

On account of the heavy demand for all kinds of feed persons contemplating having corn and cob ground should arrange with their mills in order to avoid delay and disappointment

Corn.

There is some corn offered for sale very little however, compared to the amount that is held in reserve Market 50c, 68 lbs

Bearded Barley

Several farmers have inquired for bearded barley this year. This is someting entirely new for Coshocton county. Persons desirous of getting a start in barley should write the Minneapolis grain people who will furnish them with the required amount.

Baled Hay.

Receipts of baled hay fair to good Prices are about as high as they will reach this crop year; $11 per ton

Dun's Review.

New York, April 20.—R. G. Dun & Company's weekly review of trade says: Cold weather has retarded agricultural progress as well as trade in light wearing apparel and other spring goods. The only actual damage of any account is reported in some winter wheat fields of the southwest, where insects and drouth combined to injure grain. Wholesale business for later seasons is on a liberal scale, building operations are active and leading manufacturing plants are busy. Quiet conditions in the pig iron market were to sold so far ahead that quotations are fully maintained. Leading furnace interests have sold their output up to the end of the year. In the steel department there is an increasing scarcity of billets that handicaps consumers

To All the World

The Standard Blood Remedy of the World.

Pure, Safe, Effective, Economical.

100 Doses One Dollar.

Cures scrofula, eczema, all eruptions and humors, indigestion, dyspepsia, rheumatism, catarrh, kidney and liver difficulties and all troubles arising from or promoted by impure blood or a low condition of the system.

Guaranteed under the Food and Drugs Act June 30 1906. No 324.

Endorsed by physicians, by druggists, and, best of all, by thousands of cured people. Buy a bottle today.

Sarsatabs are Hood's Sarsaparilla in tablet form. Have identically the same curative properties. Druggists, or mailed promptly on receipt of price. 81, by C. I. Hood Co., Lowell, Mass.

Rheumatic sufferers can have a free sample of Dr. Shoop's Rheumatic Remedy with book on Rheumatism by simply writing Dr. Shoop, Racine, Wis. This book will explain how Dr Shoop's Rheumatic Remedy successfully drives Rheumatism out of the blood. This remedy is not only a relief. It aims to clear the blood entirely of Rheumatic poisons, and then Rheumatism must die a natural death. Sold by C. E. Anderson.

OHIO NEWS

Answer of Ann Arbor Road.

Toledo, O., April 20.—The state of Ohio has no right to compel any railway engaged in interstate commerce to put safety appliances on its rolling stock, according to an answer filed by the Ann Arbor Railway company in the common pleas court to a suit brought by Prosecuting Attorney Wachenheimer. The company asserts that the interstate commerce commission is the only body with authority over the companies. The road is the first to raise a question as to the conflict between state and federal control.

In Collision With Pupil.

Milford, O, April 20.—Charles Miller, principal of the schools of New Boston, 12 miles east of here, is lying at his home in a serious condition. At school some of the large boys were in an ante-room and began scuffling in dodging about, one of the boys collided with Principal Miller, who fell to the floor and writhed in terrible agony. He was quickly carried from the schoolhouse to the office of Dr. Mitchell, where it was learned that he had received internal injuries.

Plea of Standard Oil.

Lima, O., April 20.—Before the circuit court Virgil P. Kline of Cleveland and other counsel for the three defendant companies of the Standard Oil pleaded that the cases of Attorney General Ellis in quo warranto and ouster should be barred here because of similar suits filed in Lucas county previously. Counsel contended that otherwise every county in the state might start prosecution simultaneously under the Valentine anti-trust law.

Will Aid the Mailmen.

Cleveland, O., April 20.—Senator Foraker has come to the aid of the militiamen. When company B of the Fifth regiment was called out during the riots at the Lorain shipyards, Postmaster Bowman ordered Captain Gove and Sergeant Phinney, mail carriers, back to duty. They disobeyed and were suspended. They carried the matter to Senator Foraker and the latter has written, saying he will fight for their cause.

Internal Revenue Collector.

Sandusky, O., April 20.—Announcement is expected here during the coming week of the appointment of Curtis Locke of the Toledo Blade to succeed George P. Waldorf as collector of internal revenue for this federal district, with headquarters at Toledo. It is stated that everything is in readiness for the naming of Mr. Locke when the opportune moment arrives, and that this is not far off.

Employment of Cripples.

Cleveland, O., April 20.—A manufacturing company created and supported solely for the employment of cripples was incorporated with $10,000 capital by five Cleveland men, headed by F. W. Cormier. Cormier claims that manufacturers and merchants are making criminals of cripples by refusing to give them employment.

Taft at Dayton.

Dayton, O., April 20.—War Secretary W. H. Taft has sent a cablegram from San Juan accepting an invitation from the Dayton Young Men's Christian association to officiate at the lay-

Horse Drops Dead at Post

A horse belonging to J C. Milligans plumbing establishment dropped dead in front of the Milligan shop about 9 o'clock Saturday morning The animal was hitched there and had undergone no special hardship, death being due to strangulation it is said, resulting from asthma

For Catarrh, let me send you free just to prove merit, a tritl box of Dr Shoop's Catarrh Remedy. It is a snow white, creamy healing antiseptic balm that gives instant relief to Catarrh of the nose and throat. Make the free test and see. Address Dr Shoop, Racine, Wis. Large jars 50 cents Sold by C. E. Anderson, the druggist.

THRIFTY PEOPLE

Use Green Seal Liquid Paint Considering results, it's the cheapest on the market

For sale by Benj. Coe, Coshocton. J A Bell, Roscoe and Strome Bros., Warsaw, Ohio.

Are Your Clothes Faded?

Use Red Cross Ball Blue and make them white again. Large 2 oz. package, 5cents.

POMONA GRANGE BRO'T FORTH GOOD PAPERS

Two Excellent Ones That Were Read at Keene a Week Ago

The recent meeting of Pomona Grange at Keene was marked by some excellent papers, two of which The Age has been able to secure for publication. One was a paper on "Success or Failure" by Miss Leona Roberts of Coshocton R. F. D. No. 1 and the other was on fence building a practical paper by J. E. Hamilton of Fresno. The papers follow:

"Success or Failure."

In every phase of life, we, one and all are confronted with the one question—which shall it be, a life success, or one of failure?

The youth in striving for an education must answer this question. The youth, and not the parent or teacher, must determine the result. True, the parent and teacher may do much, by endowing the child with good principles, and a knowledge of the higher motives of life, but the youth himself must put forth the effort and determination to win the battle. No life was ever intended by our Creator to be a failure, and why need we make it so? We cannot all be president, or some famous man among men, but we can rise to the top of the ladder in our own humble sphere. Even the farmer can make his life one of succeess or one of failure He can be idle, dreamy, or even intemperate and you will find upon visiting his home not the happy and prosperous little station which you would undoubtedly find had he been wide awake, patient and perserving as every station in life calls us to be. And not the farmer only, must win success by diligent and hopeful labor, but take a peep into the school room, the factory, the law office, and a host of other vocations in life, and who is the man that wins? Is it the man who sits and waits day after day for his fortune to come to him? Is it the man who will not work at all because he cannot begin at the top of the ladder? No such a man will never win But he who begins at the bottom, and as some poet has said, "hitches his wagon to a star" will land somewhere along the upward road to success.

Is success merely in obtaining all the money we can?

I would answer no Money is a blessing if honestly obtained and rightly used, and in this day and age we deem it a great necessity, but the sweetest and noblest things of life can not be purchased with money. So let us strive not only to gain success financially, but let us strive even more earnestly to keep in mind that "Life is real, life is earnestt.
And the grave is not its goal,
Dust thou art, to dust returneth,
Was not spoken of the soul"

BLOOD-CLEANING TIME.

To make a splendid Blood Medicine, which every one should take at this time of year, mix: Fluid Extract Dandelion one half ounce, Compound Kargon one ounce, Compound Syrup Sarsaparilla three ounces. Shake well in a bottle and take in teaspoonful doses after meals and at bedtime.

A well known local druggist states that these are all harmless ingredients, which any pharmacy can supply at nominal cost.

This simple mixture, though easily prepared, is said to strengthen the kidneys, forcing them to filter and strain from the blood all impure waste matter and acids which cause Rheumatism, Nervousness, Skin Eruptions, Sores, Boils and Pimples and other effects of Unclean Blood.

Now is the time to rid the system of disease and build up the full blood count of 95 per cent. red corpuscles, which means perfect health.

Mix this yourself.

Modern Fence Building.

This is not saying I am going to tell you what a modern fence is, but I will try and tell you or explain to you how I build them.

Now in order to have a modern fence there are several things to consider. First in starting a fence, kind and size of posts, how to set them, how to brace them, size and length of brace, distance to set posts, and how to go around curve.

A great many men give very little attention to the building of fences. It is amusing as you ride over the country to see how many farmers begin at the wrong end of the fence and then get them wrong side out. I know of a preacher who has his fence up side down I cut my posts from 8 to 10 ft. in length, 16 to 18 inches in circumference and try to get second growth oak or young chest nut with all bark off Set them from 3 1-2 to 4 ft in ground. The line post should be almost as large as first Many farmers make a mistake here by second post too small. Set second post 10 ft from first, then use a brace 4, or 5 1-2 ft long Notch one post 8 inches from top and 8 inches from ground up on second post. In going around a curve go in a straight line to a certain point, set your post and use 2x8 plank for under post Now in streching up your fence, suppose you were building a line of fence north and south and wanted your fence on east side start at south end. If on west side start on north end, then you will get it straight and right side out. A woven wire fence is so much nicer and neater and so much easier to keep clean and you can have more land in your farm and with the above instructions and an open hearth steel woven fence I believe is a modern fence for today.

Bordenkircher Case Filed in Higher Court This Aftern'n

Miss Estella Watson, Clerk McBane's deputy, completed the transcript Friday afternoon in the Ida Mae Bordenkircher murder case, and it was filed in circuit court Saturday morning. Mr. Wheeler expected to go to Zanesville as soon as the transcript was completed but learned thatt the circuit court is not in session there. He will have to wait until the circuit judges sit again.

TIME TO ACT.

Don't Wait for the Fatal Stages of Kidney Illness. Profit By Coshocton People's Experiences.

Occasional attacks of backache, irregular urination, headaches and dizzy spells are common early symptoms of kidney disorders. It's an error to neglect these ills. The attacks may pass off for a time but return with greater intensity. If there are symptoms of dropsy, puffy swellings below the eyes, bloating of limbs or ankles, or any other part of the body, don't delay a minute Begin using Doan's Kidney Pills, and keep up the treatment until the kidneys are well, when your old time health and vigor will return. Cures in Coshocton prove the effectiveness of this great kidney remedy.

Aug. Ballerstedt glass blower, 918 South Lawn ave., Coshocton, O., says: "For a long time I suffered from kidney trouble I was all run down, my blood did not circulate properly and my whole system seemed to be in a very weakened condition. My kidneys were not active and refused to carry off the impurities in system. Added to all this was a constant backache I procured a box of Doan's Kidney Pills at Siegrist & William's drug store and the first dose helped me. The sluggish kidneys commenced to do their work and the tired feeling gradually disappeared. I am now, after using two boxes of Doan's Kidney Pills entirely free from all aches and pains and kidney trouble."

For sale by all dealers. Price 50 cents. Foster-Milburn Co., Buffalo, New York, sole agents for the United States.

Remember the name—Doan's—and take no other.

At The Meek Co.

Clement Slater of Adams Mills has taken a position as stenographer for F C Kristotek at the Meek Co. Mr. Slater has been employed for some time in a railroad office in Cleveland

CONSULT DR. BROWN—OHIO'S WELL KNOWN SPECIALIST IN

PRIVATE AND BLOOD DISEASES OF MEN

MY GUARANTEE—No Charge for Service Unless Cured

Numerous Pelvic Diseases
AND THEIR DANGEROUS DEVELOPMENT

Blood Poison If you have sore throat, mucous patches, pimples, copper-colored spots, sores and ulcers, bone pains, falling hair or any other symptoms of Contagious Blood Poison, in either primary, secondary or tertiary stages, come to me and be forever rid of it My treatment quickly destroys the virus, clears the skin, purifies the blood and thoroughly cleanses and eradicates all traces of the poison from the system I stop its progress, and all danger of transmission or recurrence is removed.

The treatment I administer for Blood Poison acts rapidly upon the diseased blood cells, expelling the poison therefrom and soon shows to the entire satisfaction of the patient that the deadly virus or poison is being forever exterminated from the system and the cure effected. I want every victim of this disease who has heretofore treated without benefit, and WHO REALLY DESIRES TO BE CURED, to call upon me here at my offices or to write me, when I will take pleasure in explaining to you a treatment that is DEATH TO DEADLY BLOOD POISON. This treatment contains nothing that is injurious to the health of the patient, but strengthens and rebuilds him from the damaging effects of the disease, causing him to increase in flesh, the skin to regain its healthy color and condition, and in fact by removing the poison from the system, restores to the sufferer that which the disease has impaired IT WILL COST YOU NOTHING TO CONSULT ME ABOUT YOUR CASE.

Nervous Debility Men whose manhood is diminishing—and there are thousands of them—owe it to themselves to take prompt steps to relieve a condition which ultimately leads to misery and helplessness. At no time in a man's life does he need more the service of a skilled specialist.

I give each and every case individual treatment and my original perfected methods are safe, sure and certain in bringing back strength and vigor. They build up the physical, mental and vital man, permanently stop all drains or vital losses, emissions, invigorate the wasted organs and soon restore the sufferer to ROBUST MANHOOD.

Piles and Fistula These diseases absolutely demand the diagnosis and treatment of a skilled specialist. I possess a knowledge of these diseases which has been acquired by years of study and experience. I attribute my great success in the cure of the same to the fact that I remove the primary cause instead of attempting first to eradicate the local symptoms. This is the reason surgery in the treatment of Piles and Fistula has been a complete failure to cure, because the knife does not remove the cause of the disease, and thousands throughout the United States have been left perfect wrecks after the use of the knife.

I especially want those to consult me who have treated with other physicians and have not received a cure, and any physician who has a stubborn case under his care is invited to consult me

Varicocele Varicocele is the most treacherous and silent and certain in its ill results of all known ailments of men It makes its appearance apparently without cause, but never ceases in its destructive influence until it robs a man of all his vigor, vitality, making him a complete physical wreck.

Under my treatment a healthy circulation of blood is quickly re-established to the parts, the wasted glands and organs are enlarged and permanent strength and vitality are given to the organism. Every trace of weakness disappears drains and emissions cease, the weakened system is strengthened, you become stronger and better in every way and will soon possess the sense of well-being which accompanies good health and robust manhood.

Stricture My treatment gives instant relief from pain, stops all inflammation, emissions, and permanently frees the urinary canal from all obstruction. I remove every trace of the disease without resorting to the pain or danger of the old-time operation method.

In justice to my treatment, which has never yet met with failure, where used according to instructions, I only ask a thorough investigation to make you, if you are a sufferer from this often fatally neglected disease, one of the many who are today indorsing my methods, and sending others to me for treatment.

Hydrocele My method promptly reduces the enlarged condition of the scrotum and speedily and permanently restores the part to perfect health and soundness. No pain or detention from business. A speedy and lasting cure guaranteed in every case I accept for treatment.

Kidney, Bladder and Prostatic Diseases I master these Diseases because I have found new and mighty weapons with which to fight them. My treatment goes direct to the root of the trouble, the proper remedies are supplied, and diseased conditions are overcome by prompt and effective measures and the patient is soon dismissed perfectly cured. Do not allow these terrible diseases to get the start of you; at the very first symptoms consult a reliable specialist. Your very life may depend upon prompt action.

Skin Diseases and Ulcers I cure all acute, chronic, cancerous tumors and ulcers without burning pastes or salves. Skin diseases, such as pimples, boils, eruptions or eczema quickly disappear under my special and modern methods of treatment.

CONSULTATION AND ADVICE, IN PERSON OR BY LETTER, FREE AND INVITED—Everything strictly confidential. Separate reception rooms. If you are timid of exposing your case, [illegible]

G. E. BROWN, M. D.

The Doctor Who Treats Every Patient Personally

Office: Marsetti Building, Northwest corner Gay and High Streets,

COLUMBUS, OHIO

over McClelland's Book Store. Entrance on Gay Street. Walk up stairs or take elevator. Office hours daily from 9 A. M. to 5 P. M.; evenings, 7 to 8 o'clock; Sundays, 10 A. M. to 12 M.

By [illegible]

NEWSPAPER ARCHIVE®

If You Want to Read a Thrilling Tale, Look Here!

Capt. Trew's Brother Dead

Capt Trew of the Salvation Army returned home Friday night from his home at Uniontown, Pa., where he had been called by the sickness and death of a younger brother

If you wish beautiful, clear, white clothes use Red Cross Ball Blue Large 2 oz package, 5 cents.

THE ONLY WAY

To do a thing, is to do it right.

Nature always throws out signals when something is wrong.

If you have Headache, Nervousness or head trouble of any kind it is the signal of danger.

The only way to find what it is will be to have your eyes scientifically examined by a good Optical Specialist.

Burns & Gosser have the only Optical Room and the best equipment in the county to do the right work.

Why not go to the best.

ALL EXAMINATIONS FREE.

"Dustdown"

A Japanese dust-collecting powder, a dry-cleaner used in sweeping carpets, rugs, hard wood, tile and polished floors WITHOUT RAISING DUST. Dry cleans and brightens carpets on the floor WITHOUT TAKING THEM UP. Absolutely kills moths. Woman's greatest help in

HOUSECLEANING

Sold only at 25 cents a big package by

LEAR GROCERY Co.

614 MAIN STREET

BENDURE

THE REAL ESTATE MAN

I buy, sell and build, being the oldest established Real Estate man in the city. It will pay you to list your property with me or if you want to buy, you will save money to see Bendure

See BENDURE For Bargains

HICKS' CAPUDINE CURES ALL ACHES And Nervousness Trial bottle 10c at drug store

C. E. Anderson's Drug Store

Criterion Restaurant

Open from 5 a. m. to 12 p. m.
SHEPPARD & MATHEWS, Proprietors.

See D. D. BOYD

For bargains in lots, houses and land.
Phone 212.
Residence—127 Park avenue

BLACKBURN'S

SWEET LITTLE Castor-Oil-Pills

25 Cents

All Druggists 10c, 25c, 50c.

McConnell & Karr

GENERAL INSURANCE AND REAL ESTATE

Rear of National Bank, Fourth St.

PAINTING AND PAPER HANGING

Prompt attention to wall paper cleaning. Decorations on line always in stock.

A Rock In the Baltic

By ROBERT BARR.

Author of

"The Triumphs of Eugene Valmont," "Tekla," "In the Midst of Alarms," "Speculations of John Steele," "The Victors," Etc.

Copyright, 1906, by Robert Barr.
By Arrangement with The Authors and Newspapers Association of New York.

CHAPTER I.

IN the public room of the Sixth National bank at Bar Harbor, in Maine, Lieutenant Alan Drummond, H. M. S. Consternation, stood aside to give precedence to a lady. The lieutenant had visited the bank for the purpose of changing several crisp white Bank of England notes into the currency of the country he was then visiting. The lady did not appear to notice either his courtesy or his presence, and this was the more remarkable, since Drummond was a young man sufficiently conspicuous even in a crowd, and he and she were at that moment the only customers in the bank. He was tall, well knit and stalwart, blond as a Scandinavian, with dark blue eyes which he sometimes said jocularly were the colors of his university. He had been slowly approaching the cashier's window with the easy movement of a man never in a hurry, when the girl appeared at the door and advanced rapidly to the bank counter with its brass wire screen surrounding the arched aperture behind which stood the cashier. Although very plainly attired, her gown nevertheless possessed a charm of simplicity that almost suggested complex Paris, and she wore it with that air of distinction the secret of which is supposed to be the exclusive property of French and American women

The young man saw nothing of this, and, although he appreciated the beauty of the girl, what struck him at that instant was the expression of anxiety on her face, whose apparently temporary pallor was accentuated by an abundance of dark hair It seemed to him that she had resolutely set herself a task which she was most reluctant to perform From the moment she entered the door her large dark eyes were fixed almost appealingly on the cashier, and they beheld nothing else. Drummond, mentally slow as he usually was, came to the quick conclusion that this was a supreme moment in her life, on which perhaps great issues depended He saw her left hand grasp the corner of the ledge in front of the cashier with a grip of nervous tension, as if the support thus attained was necessary to her Her right hand trembled slightly as she passed an oblong slip of paper through the aperture to the calm and indifferent official.

"Will you give me the money for this check?" she asked in a low voice.

The cashier scrutinized the document for some time in silence. The signature appeared unfamiliar to him

"One moment, madam," he said quietly and retired to a desk in the back part of the bank, where he opened a huge book, turned over some leaves rapidly and ran his finger down a page His dilatory action seemed to increase the young woman's panic Her pallor increased, and she swayed slightly, as if in danger of falling, but brought her right hand to the assistance of the left and so steadied herself against the ledge of the cashier's counter.

"By Jove," said the lieutenant to himself, "there's something wrong here! I wonder what it is. Such a pretty girl too!"

The cashier behind his screen saw nothing of this play of the emotions. He returned nonchalantly to his station and asked in commonplace tones:

"How will you have the money, madam?"

"Gold, if you please," she replied, almost in a whisper, a rosy flush chasing the whiteness from her face, while a deep sigh marked the passing of a crisis.

At this juncture an extraordinary thing happened. The cashier counted out some golden coins and passed them through the aperture toward their new owner.

"Thank you," said the girl. Then, without touching the money, she turned like one hypnotized, her unseeing eyes still taking no heed of the big lieutenant, and passed rapidly out of the bank. The cashier paid no regard to this abandonment of treasure He was writing some hieroglyphics on the cashed check.

"By Jove!" gasped the lieutenant aloud, springing forward as he spoke, sweeping the coins into his hand and bolting for the door. This was an action which would have awakened the most negligent cashier had he been in a trance. Automatically he whisked out a revolver which lay in an open drawer under his hand.

"Stop, you scoundrel, or I fire!" he shouted, but the lieutenant had already disappeared. Quick as thought the cashier darted into the passage and, without waiting to unfasten the low door which separated the public and private rooms of the bank, leaped over it and, bareheaded, gave chase. A British naval officer in uniform rapidly overtaking a young woman quite unconscious of his approach, followed by an excited, bareheaded man with a revolver in his grasp, was a sight which would quickly have collected a crowd almost anywhere, but it happened to be the lunch hour, and the inhabitants of that peaceful summer resort were [illegible] the streets, the majority of them being at their lunches. The young woman was not followed by a crowd, but she was followed by a young man who, seeing the revolver in the hand of the cashier, and being a sportsman himself, took in the situation at a glance and, without a word, joined the chase. The young woman herself was unaware of the pursuit. She was aware of a young man who had been in the bank when she was there, who had seemed to be a person of no importance, who had taken no notice of her, who had gone on his way when she had left the bank, who was now coming rapidly abreast of her, who was looking at her with a smile on his face as if he had been her long lost brother who had suddenly appeared from the antipodes, who was now speaking to her in a manner which was not to be resented, who was turning with her and facing the cashier who was coming on with a revolver in his hand.

"Come back to the bank instantly!" he said in a low voice, but with a stern accent that was not to be disregarded.

The girl, who had been edging away and showing signs of flight, which the bareheaded man, visibly on the alert, leaned forward ready to intercept, seemed to make up her mind to bow to the inevitable. Ignoring the cashier, she looked up at the blond lieutenant with a slight smile on her pretty lips.

"It was really all my fault at the beginning," she said, "and very stupid of me. I am slightly acquainted with the bank manager, and I am sure he will vouch for me if he is there."

With that she turned and walked briskly toward the bank at so rapid a pace as to indicate that she did not wish an escort. The bareheaded official found his anger unaccountably deserting him, while a great fear that he had put his foot in it took its place.

To Be Continued

The news — No Pure Drug Cough Cure laws would be needed if all cough cures were like Dr. Shoop's Cough Cure is — and has been for 26 years. The national law now requires that if any poisons enter into a cough mixture it must be printed on the label or package. For this reason mothers, and others, should insist on having Dr Shoop's Cough Cure No poison marks on Dr Shoop's labels — and none in the medicine, else it must by law be on the label And it's not only safe, but it is said to be by those who know it best, a truly remarkable cough remedy Take no chance, particularly with your children Insist on having carefully the Dr Shoop package with others and see. No poison marks there! You can always be on the safe side by demanding Dr. Shoop's Cough Cure. Simply refuse to accept any other. Sold by C. E. Anderson, the druggist

Lace Curtain Sale at Ransom's all next week. 19

Trial of Emerson.

Columbus, O, April 20—The trial of Lawson E. Emerson, former clerk of supreme court, on a charge of embezzlement while in office, was set for April 22.

"You must come back also," he said to the girl.

"I'd rather not," she pleaded in a low voice, and it was hardly possible to have made a more injudicious remark if she had taken the whole afternoon to prepare.

Renewed determination shone from the face of the cashier.

"You must come back to the bank," he reiterated.

"Oh, I say," protested the lieutenant, "you are now exceeding your authority. I alone am the culprit. The young lady is quite blameless, and you have no right to detain her for a moment."

The girl, who had been edging away and showing signs of flight, which the bareheaded man, visibly on the alert, leaned forward ready to intercept, seemed to make up her mind to bow to the inevitable. Ignoring the cashier, she looked up at the blond lieutenant with a slight smile on her pretty lips.

"It was really all my fault at the beginning," she said, "and very stupid of me. I am slightly acquainted with the bank manager, and I am sure he will vouch for me if he is there."

With that she turned and walked briskly toward the bank at so rapid a pace as to indicate that she did not wish an escort. The bareheaded official found his anger unaccountably deserting him, while a great fear that he had put his foot in it took its place.

To Be Continued

The news — No Pure Drug Cough Cure laws would be needed if all cough cures were like Dr. Shoop's Cough Cure is — and has been for 26 years. The national law now requires that if any poisons enter into a cough mixture it must be printed on the label or package. For this reason mothers, and others, should insist on having Dr Shoop's Cough Cure No poison marks on Dr Shoop's labels — and none in the medicine, else it must by law be on the label And it's not only safe, but it is said to be by those who know it best, a truly remarkable cough remedy Take no chance, particularly with your children Insist on having carefully the Dr Shoop package with others and see. No poison marks there! You can always be on the safe side by demanding Dr. Shoop's Cough Cure. Simply refuse to accept any other. Sold by C. E. Anderson, the druggist

WELL MUST HAVE LOST ITS BOTTOM

People who traverse upper Main street have been attracted by the big hole in the bank on the J. W. Cassingham property on Eighth street just north of the Catholic church Many years ago an old well was there on the Burt property. The old frame house which stood just east of it still lingers in the memory of Coshocton people. A few years ago the old house was torn away and the lot graded. Recently the dirt which filled the well has sunk down until a hole ten or fifteen feet deep has been made.

"Pneumoina's Deadly Work

had so seriously affected my lung," writes Mrs. Fannie Conner, of Rural Route 1 of Georgetown, Tenn "that I coughed continuously night and day and the neighbors' prediction—consumption—seemed inevitable, until my husband brought home a bottle of Dr. King's New Discovery, which in my case proved to be the only REAL cough cure and restorer of weak, sore lungs" When all other remedies utterly fail, you may still win in the battle against lung and throat troubles with New Discovery, the REAL cure Guaranteed by C E Anderson, Coshocton and C. M. Ferguson, Roscoe druggist, 50c and $1 00 Trial bottle free.

THE THOUSANDS OF GALLONS Of Green Seal Paint sold every year merely attests its worthiness, as a paint for all practical purposes.

For sale by Benj Coe, Coshocton J A Bell, Roscoe and Strome Bros Warsaw, Ohio.

Wets Defeated.

Columbus, O, April 20—E J Moore, assistant superintendent of the Anti Saloon league, was notified that at an election held at Bainbridge, Ross county, under the Beal law, the drys won by a majority of 11. The election followed a hard fought campaign.

Claim of Two Women.

Wapakoneta, O, April 20—Two women claimed to be the wife of H H Milligan, whose death occured Monday at St Marys, and whose body was transferred to Defiance, where the funeral was held.

HITCHCOCK

Made Defendant in a Damage Suit. The Allegations.

Hot Springs, Ark, April 20.—Taking advantage of the presence in this city of E. A Hitchcock, former secretary of the interior, Dr. R. B Rider filed suit against him in circuit court for $100,000, the suit being based upon arrests and prosecutions of Dr. Rider for alleged violations of the rules and regulations of the interior department which were promulgated when Mr. Hitchcock was a member of President Roosevelt's cabinet. Dr Rider, in the body of his complaint, charges that the prosecutions were irregular and that they were the result of a conspiracy to injure him financially.

For Rent

9 room house, bath and all modern improvements. Splendid location. Phone 597 or call at L K Beach's tailor shop 19-2

Rummage sale solicits contributions

THE PEOPLE ALL

In Chorus Cried, Give Us Newbro's Herpicide.

This word of late has been in every one's mouth, and many are wondering what the word signifies, though no one has yet been found, who will deny that NEWBRO'S HERPICIDE does the work. Well, for the information of thousands of people who like to know all about a good thing, we would say that HERPICIDE means, a destroyer or killer of "Herpes." Now "Herpes" is the family name of a disease caused by various vegetable parasites. A similar microbe causes dandruff, itching scalp, and falling hair; this is the microbe that NEWBRO'S HERPICIDE promptly destroys; after which the hair grows. Sold by leading druggists. Send 10c. in stamps for sample to The Herpicide Co., Detroit, Mich.

Two sizes—50 cents and $1 00.

C. E Anderson Special Agent.

A BEAUTIFUL FACE

Send stamp for Particulars and Testimonials of the remedy that clears the Complexion, Removes Skin Imperfections, Makes New Blood and Improves the Health. If you take

BEAUTYSKIN

beneficial results are guaranteed or money refunded.

CHICHESTER CHEMICAL CO., Madison Place, Philadelphia, Pa.

Housekeepers!

Do You Have "Blue" Monday at Your House?

We have an antidote. Send your family washing to us and have it done by our special household plan. Table and bed linen ironed ready for use—wearing apparel washed and stretched ready to iron. Or send your sheets, counterpanes and table cloths, it relieves you of the heavy work. Blankets, comforts, quilts, lace curtains laundered the modern way.

We take pleasure in showing people our plant and methods. Call and see for yourself.

The Eureka Laundry Co.

Cor. 2nd & Main Both Phones

Good All the Time

DIAMOND DUST FLOUR

Roscoe Empire Mills

Edwin S. Lee

WOMAN'S RIGHTS.

The Dignity and Sacredness of Motherhood.

Think of the greatest man who has ever lived upon this earth, and then think of him as he lay, an infant, in his mother's arms. Does it seem possible that he should have grown, become great in the world's estimate and perhaps had monuments erected to perpetuate his memory, and yet that the world should have forgotten even the name of the woman who bore him? The son's work is the mother's *primarily* and, therefore, the recognition of the dignity and tender sacredness of motherhood should no longer be delayed. It is high time that this country's greatest treasures—THE WOMEN WHO HAVE CONTRIBUTED LARGELY TO MAKE IT WHAT IT IS—should be recognized.

Why should not these good mothers be given the right to vote and have a voice in our government—a right that is accorded to some of the most ignorant, most insignificant and vilest of men?

It has been well said that "for every monument to a great man there should be a monument to his mother and the mother's monument should be built first."

But it is not so much the purpose of this brief article to advocate the just rights and privileges due to the women of this country, although it has afforded the writer great pleasure to pen the foregoing brief tribute to their worth and just deserts, as it is to call attention to the fact that when broken down in health and strength by over-work, the too frequent bearing of children, the never ending toil, worry and care of the household, or by whatever may overtax the strength and delicacy of her sensitive system, there is *one*, tried and proven, *safe* remedy upon which she may rely to regain health, strength and the power to fully enjoy life.

That remedy is Dr. Pierce's Favorite Prescription—a remedy made wholly from the roots of native forest plants which have been proven to be most *efficacious, reliable* and *safe* in the cure of woman's peculiar weaknesses, periodical pains, irregularities, wasting and weakening catarrhal, pelvic drains and kindred ailments. It is a remedy, the makers of which print its formula on every bottle-wrapper *and attest its completeness and correctness under oath;* a remedy devised and adapted to woman's delicate constitution by an educated physician—an experienced specialist in woman's diseases; a remedy, every ingredient of which has received the written endorsement of the most eminent medical writers of all the several schools of practice for the cure of woman's peculiar diseases; a remedy which has more *bona-fide* cures to its credit than any other sold by druggists for woman's special requirements and the only one which contains no alcohol in its make up

Delicate, weak, nervous women should especially shun the use of alcoholic medicines which, from their stimulating and exhilerating effects may seem, for a time, to do good, but which, from the inevitable effects of the alcohol in shrinking up the red corpuscles of the blood, are sure to do great and lasting harm in the long run. Besides they beget a craving for stimulants which is most deplorable. "Favorite Prescription" is *the one* remedy for woman's ills which contains no alcohol.

Only invigorating and nerve strengthening effects can follow the use of this famous medicine for women. It can not possibly do harm in any state or condition of the system.

headaches, dizzy or fainting spells, is nervous and easily startled, has gnawing feeling in stomach, sees imaginary floating specks, or spots before her eyes, has melancholia, or "blues," or a weakening disagreeable, catarrhal drain from pelvic organs, she can make no mistake by resorting to the use of Dr. Pierce's Favorite Prescription. It will invigorate and tone up the whole system and especially the pelvic organs.

Dr. Pierce's Favorite Perscription is a scientific medicine, carefully devised by an experienced and skillful physician, and adapted to woman's delicate system. Being made of native American medicinal roots, and without alcohol, it is perfectly harmless in its effects *in any condition of the female system.*

As a powerful invigorating tonic, "Favorite Prescription" imparts lasting strength to the whole system and to the organs distinctly feminine in particular. For over-worked, "worn-out," run-down," debilitated teachers, milliners, dressmakers, seamstresses, "shop-girls," house-keepers, nursing mothers, and feeble women generally, Dr. Pierce's Favorite Prescription is the greatest earthly boon, being unequaled as an appetizing cordial and restorative tonic.

As a soothing and strengthening nervine, "Favorite Prescription" is unequaled and is invaluable in allaying and subduing nervous excitability, irritability, nervous exhaustion, nervous prostration, neuralgia, hysteria, spasms, St. Vitus's dance, and other distressing, nervous symptoms commonly attendant upon functional and organic disease of the womanly organs. It induces refreshing sleep and relieves mental anxiety and despondency.

No woman suffering from any of the above symptoms can afford to accept any secret nostrum or medicine *of unknown composition*, as a substitute for a medicine like Dr. Pierce's Favorite Prescription, which is OF KNOWN COMPOSITION and has a record of over forty years of cures and sells more largely to-day than ever before. Its makers withhold no secrets from their patients, believing open publicity to be the very best guaranty of merit.

Dr. Pierce invites all suffering women to consult him by letter *free of charge.* All letters of consultation are held as strictly private and sacredly confidential and all answers are returned in plain, sealed envelopes. Address Dr. R. V Pierce, Invalids' Hotel and Surgical Institute, Buffalo, N. Y.

For Thirty Odd Years

We have maintained the reputation of the leading Piano dealer in central Ohio. Each year there has been recorded a constant increase of business and satisfaction. The dealers reputation stands for agood deal in the Music trade We handle all of the well known makes.

When you think of a Piano, come in and "Lets talk it over."

J. A. Compton

Ten Years Ago an English Expert Gave

DAYTON BICYCLES

The distinguished title of AMERICA'S FINEST BICYCLE and a comparison will convince all that they are today the BEST BICYCLE manufactured

Dayton Special $35 Dayton heavy roadster $40 Dayton road & track racer $50

The 1907, ROYAL BLUE AVALON BICYCLE is positively the finest finished, LIGHTEST running and most substantial bicycle ever offered for the price. Avalon Roadster—$25.00

Avalon Roadster with Coaster Brake—$30.00.

Drop in and look them over.

COMPLETE line of TIRES and SUNDRIES always in stock.

W. D. Tracey,

538 MAIN ST., BELL PHONE 474 MAIN

....TRY ADMIRAL COFFEE....

FEER OF ALL 20c COFFEES, BETTER THAN MANY SOLD AT 25 CENTS.

A stereoscopic view in each package.

If your grocer will not furnish you with ADMIRAL COFFEE it is because he is selling you a cheaper grade of goods for the same money.

ADMIRAL COFFEE can be obtained from the following first class stores: Central Grocery Co., U. G. Rolston, Snyder Grocery Co., S. F. Timmons, Dawson & Smith, Albert King, F. S. Sarver, W. S. Hutchinson, Williams & Co., The South Lawn Grocery, The Wm Rettig Lear Grocery Co., Martin Carroll, C. A. Minor, [illegible] Hood and Price A. Martin (Roscoe).

"Come back to the bank instantly!"

trembling with rage, bareheaded and flourishing a deadly weapon, sweeping down upon them.

"Come back to the bank instantly, you two!" he shouted.

"Why?" asked the lieutenant in a quiet voice.

"Because I say so, for one thing."

"That reason is unanswerable," replied the lieutenant with a slight laugh, which further exasperated his opponent. "I think you are exciting yourself unnecessarily. May I beg you to put that pistol in your pocket? On the cruiser we always cover up the guns when ladies honor us with their presence. You wish me to return because I had no authority for taking the money? Right; come along."

NEWSPAPER ARCHIVE®

Published Every Evening Except Sunday By
THE AGE PUBLISHING COMPANY
Selby Building. Coshocton, O.

Member of Ohio Select List of Daily Newspapers

Subscription Rates

By mail, 25 cents the month; 100 days $1; $3 the year; payable in advance. Paper discontinued when time expires without exception.

By carrier, 10 cents the week delivered to any part of the city or Roscoe.

Subscribers will greatly facilitate the delivery of The Age by immediately reporting any irregularity to the circulation department.

Representatives

Robert Tomes 116 Nassua St. New York City.
C. W. Wallis, 311 Boyce Bldg. Chicago Ill.

Entered at the Postoffice at Coshocton, Ohio, as second-class matter.

Both Telephones, No. 182.

Certificate of Circulation No. 234.
ASSOCIATION OF AMERICAN ADVERTISERS
THIS CERTIFIES that this Association has examined the circulation of the COSHOCTON AGE Coshocton, Ohio.
Covering a period beginning with the first day of January, nineteen hundred and six and ending with the thirtieth day of September, nineteen hundred and six, verifying the same from the press room books of record and system of distribution, and finds that the average number of copies of each issue circulated during said period was two thousand seven hundred and forty-one (2,741) each weekday, according to the definition of circulation adopted by this association.
This certificate is valid only in its entirety.
Dated, New York, November 8, 1906.
CHAS. W. CHENEY, President
BERT M. MOSES Secretary
H. L. KRAMER, Chairman Com. on Circulation.

A HANDY NAME

Newspapers like to give the public as much light on court matters as possible and some of the Coshocton attorneys say that the bounds are being overstepped. Not in spirit of ridicule but merely because of its unusual features, the case of Wilson vs Taylor, was styled by the newspapers the "muley cow" case. In fact it was styled in this way in the courtroom, on the street and everywhere. The attorneys were not pleased with this saying it looked like the reporters were trying to belittle their case and make light of it and the jury might be influenced thereby, though such was not the intention. The Age has always been careful to try to treat both parties to any suit with equal fairness and in no way to influence the jury, though modern journalism and modern readers demand that even court matters shall be written in an interesting way if possible as nobody cares to read newspapers which resemble almanacs.

"City is Facing Period of Economy" says a metropolitan newspaper's headline. The trouble with us is that that period is never more than a comma.

The Wall street manipulators did not seem much shocked when Mr. Carnegie called them gamblers. It may have been that this was not such a sudden revelation.

The press dispatches lately told of a man whose heart was to weigh four pounds. With a heart as heavy as that it must have been hard for the poor chap to cheer up.

Of course, recent events have convinced Senator Cullom that he was right when he expressed the opinion that a certain railroad man ought to be in jail.

That Philadelphia man who is accused of marrying 150 women must have been spending a tidy sum for marriage licenses and ministers' fees.

The statement that Australia is sending frozen beef to Siberia sounds like the old coals to Newcastle story.

Scissorinctums

Getting Poor

Geo. Gould has sold his polo ponies This two-cent-fare bill is making us all feel the pinch of poverty—Philadelphia North American

But He Couldn't Carry Them

Now that the fruit crop has formerly failed a steady season of warm weather may be looked for—Washington Star

Ideal

"The ideal street car system," says Tom Johnston, "is the one that charges no fare." And the ideal grocer is the one who gives his goods away—Washington Post

And Paying When Need Be

Presumably the advocates of centralization will still leave to the states of such functions as offering a reward for a kidnapped child—New York Post

Snow in the West.

Topeka, Kan., April 20. — A heavy snowstorm is in progress in the extreme western section of Kansas. At Lakin the ground is covered with two inches of snow, and the fall continues. Telegraph wires are working badly. In eastern Colorado the storm is also severe.

Sage of the Age

Tmorrow is church.

April is a fickle jade.

And this is house-cleaning time!

Sunday is Tom Page's limit for winter to skidoo.

That blizzard anniversary is one that we don't care to celebrate often.

The way Spring is permitting Winter to linger in her lap is scandalizing the neighborhood

Carte No. 1, Illustrious Order of the Lemon, has been organized in Milwaukee. The officers of the crate are as follows: Grandelmon grand lemon aid, grand lemon peel and grand lemon squeeze. The members are well known young girls in the Milwaukee society circles. The following is the initiation code, which each candidate must sing before being made a member:

I'm a lem, I'm a lemon,
I'm a lemon all right;
I've been squeeezd, I've been squeeezd,
I've been squeezed quite tight.

Garret Treadway will spend Sunday at Walhonding

Harry Platt arrived home today

Girlhood and *Scott's Emulsion* are linked together.

The girl who takes *Scott's Emulsion* has plenty of rich, red blood; she is plump, active and energetic.

The reason is that at a period when a girl's digestion is weak, *Scott's Emulsion* provides her with powerful nourishment in easily digested form.

It is a food that builds and keeps up a girl's strength.

ALL DRUGGISTS: 50c. AND $1.00

The Railroads' Duty to the Public.

By HOKE SMITH, Governor of Georgia.

LEFT without restraint the railroad companies can fix the value of lands. They can determine the profits of merchants. They can control the business of the manufacturer. THEY CAN MAKE AND UNMAKE TOWNS AND CITIES. The condition of dependence by the public upon them increases from day to day. A few years ago the transportation companies were controlled by many and varied interests. Now they are largely consolidated, and several interests control nearly three-fourths of the entire railroad mileage of the United States.

The control of the railroads of the country has passed from trained railroad operators TO BANKERS who speculate in railroad stocks. A notable result of this condition is the withdrawal of authority from the local management and local superintendence, the reduction of salaries to those ACTUALLY DOING THE WORK of transportation and the dwarfing of the power and capacity of the men upon whose management the public must immediately depend. To this, at least in part, is due the recent tendency toward a less efficient service.

The interests controlling the railroads, as a rule, study the problem of making IMMENSE FORTUNES at once out of increased stock and bond issues. The right to earn a just income on the actual investment in the properties does not interest them. They are careless of the duties owed by transportation companies to the public.

The public must look to the states and to the nation to protect their rights. When we realize that over half the stocks and bonds issued by the railroad companies of the United States are speculative AND NOT BASED UPON MONEY ACTUALLY INVESTED in the properties, we see how recklessly the rights of the public have been disregarded. I present no struggle of labor against capital. I urge no contest of poverty against property. I plead for the rights of the property owners and their employees of the United States, of the men owning industrial and manufacturing enterprises, of the men owning agricultural interests and of the great body of the people DEPENDENT UPON THEIR EFFORTS.

I PLEAD FOR THE LEGITIMATE RIGHTS OF THE PUBLIC AGAINST THE MISMANAGEMENT OF QUASI PUBLIC CORPORATIONS.

Instead of exhausting the capacity of our transportation companies to pay dividends on WATERED STOCK and bonds the public was entitled to have all the money realized from the sale of stocks and bonds invested in the properties. Thereby the facilities of the transportation companies should have been improved. The public was furthermore entitled to a reduction in transportation charges as the volume of business increased and the COST OF SERVICE LESSENED.

Transportation companies should not be permitted to load down their properties with stocks and bonds for SPECULATIVE purposes. The railroad commission should have the fullest power to COMPEL proper facilities to be furnished.

ANY EFFORT BY RAILROAD COMPANIES TO RETALIATE WITH A REDUCTION OF SERVICE OR BY CUTTING PAY OF EMPLOYEES SHOULD BE MET BY SEVERE PERSONAL PUNISHMENT TO THE GUILTY OFFICERS. STATE COMMISSIONS SHOULD BE EMPOWERED WITH FULL AUTHORITY IN MATTERS OF INTERSTATE TRANSPORTATION.

THREE LITTLE PIGS

AN OLD STORY TOLD IN A NEW WAY
CAN YOU READ IT?

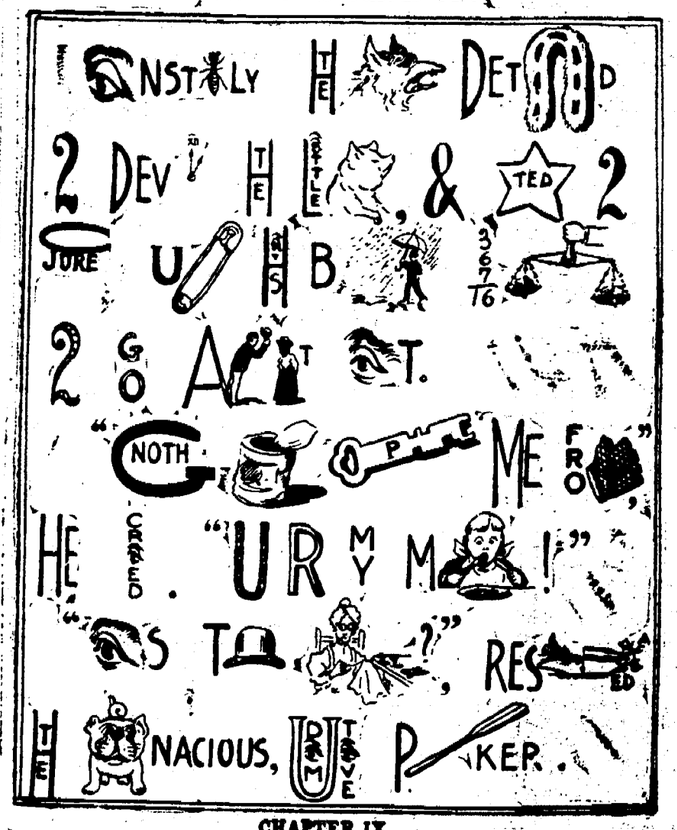

CHAPTER IX.

"Ho-ho!" exclaimed the little pig: "so I frightened you, eh? I had been to the fair and bought a butter churn; when I saw you I got inside it and rolled down the hill. That's a joke on you! My brothers were easy prey for you, but I am not!"

CONTINUED NEXT WEEK.

Complaint of Grain Men.

Columbus, O., April 20.—Charges of discrimination in the distribution of cars made against the Detroit, Toledo & Ironton Railroad company were heard by the attorney general and the state railroad commission. Grain shippers [illegible] thereby restricted in their markets. The representatives of the railroad company agreed at the conference to allow one-half of the [illegible] to be used for grain shipments [illegible] to be permitted [illegible] their markets.

AT THE HEAD

Old School Had Not a Tardy Pupil Last Month

Supt. Platt's report of the public schools for March on attendance and punctuality is as follows:

Total enrollment at end of the seventh month 1712
Last year 1587
Enrollment in first primary 303
Last year 302.

Attendance

Best attendance, Miss Wilson 99; Miss M. Mohler 98.7. Poorest 92.3. Average attendance for the city 96.1. Last month 95.6; same month last year 94.1.

By buildings: Sycamore 97.7; Walnut 96.9; Bancroft 95.8; South Lawn 95; Chestnut 94.4.

Punctuality.

Number of cases of tardiness 14; last month 25; same month last year 45.

Total thus far this year 256; last year497.

By buildings Sycamore 0; Walnut 1; Bancroft 2; South Lawn 1, Chestnut 10.

No tardiness this month: Miss Cornwell, Miss Merrell, Miss McClure Mr. Hootman, Miss Thompson, Miss E. Mohler, Miss Williams, Miss Davis, Miss Creager, Miss Hall, Miss Colopy, Mrs. Carnahan, Miss Glauque Mr. Dunmermuth, Miss Browning, Miss E. McClure, Miss Wilson, Miss Hunt, Miss Smith, Miss Palm, Miss Hamilton, Miss Laurie, Miss Preston Miss Ingham, Miss Wagner, Miss Mohler, Miss L. McGinnis

Half holidays for punctuality and attendance—Miss Colopy, Mrs. Carnahan, Miss Browning, Miss Hunt, Miss Palm, Miss Hamilton.

Bitten by a Spider.

Through blood poisoning caused by a spider bite, John Washington, of Bosqueville, Tex., would have lost his leg, which becamse a mass of running sores, had he not been persuaded to try Bucklen's Arnica Salve. He writes: "The first application relieved, and four boxes healed all the sores." Heals every sore. 25c at C. E. Anderson's, Coshocton, and also at C. M. Ferguson's drug store Roscoe, Ohio.

Bargains at the Rummage Sale 17-6

Speaks, New Game Warden.

Columbus, O., April 20.—It was said at the close of an informal conference held by the members of the fish and game commission that the place of sttae game warden would be offered to Major General John C. Speaks of this city.

Evening Smile

Benefits of Education.

Mistress—Good gracious, Marie, what a mess your kitchen is in! Whatever have you been doing? It will take you a week to clean it, I should think.

Marie—Yes, mum; the young ladies have been down here showing me how to boil a potato according to the cookbook.

A Square Deal

Is assured you when you buy one of Dr. Pierce's family medicines—for all the ingredients entering into them are printed on the bottle-wrappers and their formula are attested under oath as being complete and correct. You know just what you are paying for and that the ingredients are gathered from Nature's laboratory, being selected from the most valuable native medicinal roots found growing in our American forests and while potent to cure are perfectly harmless even to the most delicate women and children. Not a drop of alcohol enters into their composition. A much better agent is used both for extracting and preserving the medicinal principles used in them, viz.—pure triple-refined glycerine. This agent possesses intrinsic medicinal properties of its own, being a most valuable anti-septic and anti-ferment, nutritive and soothing demulcent.

Glycerine plays an important part in Dr. Pierce's Golden Medical Discovery in the cure of indigestion, dyspepsia and weak stomach, attended by sour risings, heart-burn, foul breath, coated tongue, poor appetite, gnawing feeling in stomach, biliousness and kindred derangements of the stomach, liver and bowels.

Besides curing all the above distressing ailments, the "Golden Medical Discovery" is a specific for all diseases of the mucous membranes, as catarrh, whether of the nasal passages or of the stomach, bowels or pelvic organs. Even in its ulcerative stages it will yield to this sovereign remedy if its use be persevered in. In Chronic Catarrh of the Nasal passages, it is well, while taking the "Golden Medical Discovery" for the necessary constitutional treatment, to cleanse the passages freely two or three times a day with Dr. Sage's Catarrh Remedy. This thorough course of treatment generally cures the worst cases.

In coughs and hoarseness caused by bronchial, throat and lung affections, except consumption in its advanced stages, the "Golden Medical Discovery" is a most efficient remedy, especially in those stubborn, hang-on coughs caused by irritation and congestion of [illegible]

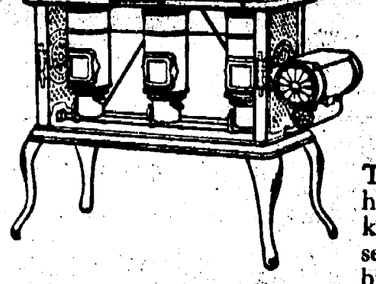

Kitchen Comfort

The combination of hot meals and a cool kitchen has always seemed an impossibility, yet this happy result is obtained wherever there's a New Perfection Oil Stove in the kitchen. The blue flame produced by the

NEW PERFECTION
Wick Blue Flame Oil Cook-Stove

gives quickest and best results. The New Perfection is different from any other oil stove. Cuts fuel expense in two. Made in three sizes. Every stove warranted. If not at your dealer's, write our nearest agency for descriptive circular.

The **Rayo Lamp** can be used in any room and is the best and safest all-round house lamp made. Gives a clear steady light. Brass throughout and beautifully nickeled. Equipped with the latest improved burner. Handsome—simple—satisfactory. Every lamp warranted. Write our nearest agency if you cannot get it from your dealer.

STANDARD OIL COMPANY
(INCORPORATED)

DON'T GO OUT OF BUSINESS

After Sundown. An electric sign will talk business long after the doors are closed.

Force your name and business into the memory of the people.

What better method can be used for such purpose than the electric sign. It works when you are at rest.

Call, 'phone or drop us a line and let us explain.

Coshocton Light & Heating Co.
HEAT LIGHT POWER

THE NEW PETER PAN TIE

The cut illustrates the newest and richest of all of this season's novelties, The Peter Pan.

A one-eyelet, ribbon lace, tie. With a collar of rich dull velvety Matt Calf overlapping the top.

The vamp and quarter is made from the finest grade of Genuine Enameled Kid. Has a medium weight welt sole, fine fudge edge and neat Cuban heel.

VERY RICH AND NOBBY.

PRICE... ... ...$4.00

The Cantwell Shoe Co.
"WHERE QUALITY COUNTS."

THE Sharpless Tubular Cream Separator
The Best Machine Sold

Pays 100 per cent on investment the first year. Let us demonstrate to you what it will save you in labor and what it will earn for you in dollars. The best investment a farmer ever made.

The Prairie State Incubator. Nothing better made; a standard machine guaranteed to work properly. Come in and pat our catalogue and let us explain these goods to you.

Coshocton - Hardware - Company

General Loan and Trust Company,
Offices with Royer's Insurance Agency
Selby Building

They will buy [illegible]
loan money [illegible]

NEWSPAPER ARCHIVE®

THE CALENDAR

Today — The Ladies League of the Church of Christ begins its Rummage Sale at the rink.

The Ladies Aid society of Grace church gives a social at the church between the hours of two and four p. m.

Monday — Rummage Sale at the Main street rink

The New Century Club meets at the library

The Pythian Sisters celebrate their anniversary in the K. P. hall

Miss Delva Speckman entertains the members of Loyalty Class

The Alumni association meets at the library at 8 p. m.

✦✦✦✦

Social at the M. P. Church

Early last October the pupils of the M. P. Sunday school were divided into two parts, Jesse McBane being captain of one and A. L. Matthews of the other, with the understanding that the side which had been most successful in getting new pupils and in the siez of its collections at the end of three months should be entretained by its unsuccessful competitor. The three months was up in January (and Mr McBane's side won) but at that time meetings were in progress at the church, then the big supper in the I. O. O. F. hall took all the spare time of the members and next the Easter music must be rehearsed so that the losers have just been able to get together to arrange for the social which they are to give according to the compact. Next Thursday evening is the date set and of course it will be a happy gathering.

✦✦✦✦

The Daughters of Rebekah Held Their Usual Meeting

One name was voted on and one application for membership read at the meeting of the Daughters of Rebekah which was held Friday evening in the I. O. O. F. hall. In addition to the regular routine of business was taken up and several of the members gave short reports of the recent Assembly which they attended lately in Newark. The lodge will meet next May 3.

✦✦✦✦

Class Entertained.

The Junior Class spent a very pleasant evening Friday with Miss Leila Miller at her home on Main street. All the people who were in the class when it entered the high school were there as well as the present members of the class of 08.

✦✦✦✦

Alumni Association Elected Officers

The Roscoe Alumni association held a very important meeting Friday evening with Miss Thresa Clark during the session electing officers for the coming year as well as making preliminary arrangements for the banquet which will be tendered the class of '07 Friday evening May 3 which is the day following commencement. The place of giving the banquet is yet undertermined but all the arrangements will be completed shortly. The newly elected officers are:

President, Ed Crawford
Vice president, Edmund Slaughter
Secretary, Miss Thresa Clark
Treasurer, Clarence Parks.

✦✦✦✦

Rummage Sale At The Rink

The seventh semi-annual Rummage Sale which the ladies of the Church of Christ have conducted opened today at the Main Street rink. The big room is admirable for such an affair and the array of things on sale is marvelous to behold. Not only are there articles of wearing apparel of all kinds but also quite an array of dishes donated by the Pope Gosser pottery. The sale will continue into next week and probably until next Saturday

✦✦✦✦

Entertained Friends

Mr and Mrs. George Brill, Mr. and Mrs. Elsa Tyler, Miss Pansy Lewton, Mrs. Walter Bechtol, Miss Nellie Foster, Miss Marie Pfous were delightfully entertained Friday evening by Mr. and Mrs. Reo Overholt and Miss Minnie Overholt at their home on Walnut street.

✦✦✦✦

Coshocton Will Have Next Presbyterian Convention

At the closing session of the Presbyterian convention which was held at the Second Presbyterian church at Zanesville Friday afternoon it was decided to hold the next annual meeting in the Presbyterian church of this city. Mrs Matilda Denman of this city was also elected one of the Honorary Vice Presidents.

Telephone your wants to The Age.

PERSONALS

Mr. and Mrs Ed. Dawson are home from Nelsonville where they weer called Sunday by the death of the former's father. Mrs. Ella Mortley is still at Nelsonville and will remain for some little time longer.

Mr. and Mrs. Minnie Overholt and Miss Minnie Overholt will spend Sunday with Mr. and Mrs Clyde Overholt of Keene

Miss Virgie Teall of Jackson township is in town shopping.

Miss Melvina Elder of Warsaw is in town today

Mr. and Mrs. Frank Underwood of Nellie spent today in town.

Cue Doney has returned from a visit in Canton

Mr. and Mrs. C. H. McGruder went to Nellie this afternoon to spend Sunday with the Almack family who live near there

Mr. and Mrs. L. D. Schott of Roscoe spent the day with Mr. and Mrs. A. J. Hill

Mrs. Warner Lowe of Keene is in town today

Mrs. John Foster of Warsaw is in town

Miss Exa Ralston of Franklin is in town

Mrs. Annie Rodgers, of Pleasant Valley has gone to Zanesville to spend Sunday with her parents

Misses Mabel and Twila Lytton of West Bedford are in town today

Mrs. John Suntheimer of Fresno is visiting Mr. and Mrs. Henry Suntheimer.

The Pay Rolls

The Commercial National bank paid out $21,500 Saturday for the Coshocton Glass Co., Keagy and Lear, Pope-Gosser China Co., Boston Piano and Organ Co.

The Coshocton National bank paid out $4 085.26 for the Vail Co., Beach Leather Co., Lafayette Stamping & Enameling Co., Coshocton Straw Paper Co.

Shocked at Switchboard.

Miss Bessie Boyd one of the operators at the Citiezns Telephone Exchange suffered an electric shocck while working at the switch board Friday afternoon. She is some better today although still confined to her home.

CASTORIA
For Infants and Children.
The Kind You Have Always Bought

Over the Entire Earth. Read What They Say.

Some Splendid Types Of American Women From The Middle West.

MRS. M. M. MARSHALL

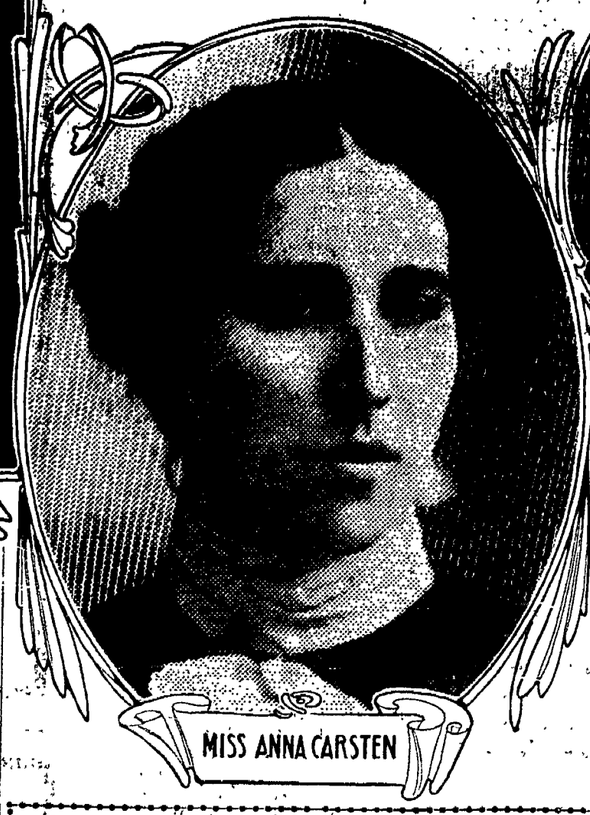

MISS ANNA CARSTEN

MISS EVA SCHELLE

MRS. CHRISTINA CLOW

Catarrh of Digestive Organs and Bowels.

MRS. MARY M. MARSHALL, Tipton, Mo., writes:

"I suffered three years with catarrh of the digestive organs and bowels. I was unable to find relief, until as a last resort I was induced to try Peruna.

"I began the use of Peruna when ***I was confined to the bed*** and can say that I experienced benefit from the first dose.

"I have taken five bottles in all and believe that I am cured of my trouble.

"I am enjoying as good health as an old lady of my age could expect. My age is 77.

"I recommend your medicines to sufferers whenever I meet them, and some of my friends are using them with great success.

"I will always feel grateful to you for ***your grand medicine*** and kind advice and trust that many others may be as greatly benefited as I have been."

Pe-ru-na For Bowel Trouble.

Mrs. L. S. Tinker, 852 Second street, Macon, Ga., writes:

"Two years ago my grandson suffered with hemorrhages of the bowels and he was treated by different doctors, but without cure.

"We quit all other treatment, and began the use of Peruna, and after the use of three bottles he seemed to be quite well. He is able now to walk six miles to school every day.

"Peruna has certainly worked wonders for him, and I shall not hesitate to recommend it."

Miss Anna Carsten, Clayton, Ill., writes:

"Your medicine, Peruna, did me so much good. I believe I should have been dead by this time if I had not used it.

"I am feeling so well now and have no ***trouble with my stomach.*** I have not taken any medicine for four or five months.

"If I am ever troubled with anything of the kind again, I shall take nothing but Peruna. I can cheerfully recommend it to my friends."

A Severe Cough.

Mrs. Emma Martin, Odessa, Mo., writes:

"I cannot thank you enough for curing me. For two years I doctored my cough which cost me many dollars, but still I seemed to get worse. My cough was so bad I could not sleep.

"Finally I purchased a bottle of Peruna. I took it according to directions, and in a short while I felt better, and after I had taken a second bottle I felt entirely well.

"After the use of six bottles I feel that I am cured, and therefore recommend this grand medicine to all who suffer with a cough as I did."

A Household Remedy.

Mrs. Celia Eibling, R. R. No. 3, Payne, Ohio, writes:

"I have better health now than I have had for years, and am fleshier than I have ever been. I am so thankful to you for what you have done for me.

"I cannot praise Peruna enough. I keep it in the house. You have my sincere thanks for your advice.

"My husband is taking Peruna, now. He had such a cough he thought he had consumption, but he is getting better.

"He has taken it only one week and it has done him good."

Miss Eva Schelle, 127 N. Quincy St., Topeka, Kas., writes:

"I unhesitatingly recommend Peruna as a ***splendid specific for catarrhal affections.*** I was a sufferer with this trouble off and on for a number of years and each fresh cold added to the difficulty.

"Finally I began taking Peruna for a cold and was glad to note that it was ridding me of the catarrh also.

"I continued to use it faithfully and the result was a ***complete cure*** in a very few months."

Mrs. Christina Clow, 411 E. Platte Ave., Colorado Springs, Col., writes:

"I have taken Peruna off and on for six years and have found it very beneficial in a great many ways.

"I took it for a cough and a cold, also for catarrh of the head, and it cured me. I took it for a tonic and ***it gave me strength.*** I have every reason to speak well of your medicine."

FAITH THAT CANNOT BE SHAKEN

Despite everything that sensational magazines may say, the women of the United States continue to have faith in Peruna.

These women know a great deal more about Peruna than the editors who have, for selfish purposes, written against it.

These women have tried Peruna in their families. They have taken it themselves. They know it will help them.

They have suffered from various ailments, and Peruna has come to their relief, even when the doctors failed to cure them.

Such women cannot be convinced by any editorial spasm that their favorite household remedy is a humbug.

Peruna goes right on in its conquest over disease. Its fame is spreading all over the earth.

Especially among American women is Peruna a beloved household remedy.

It is entirely useless for anyone to try to dissuade them from the results of their own experience

Peruna is a remedy for the mucous membranes. It therefore has a beneficial effect upon the internal organs of the body that are lined by mucous membranes.

For various chronic climatic diseases Peruna is a reliable remedy.

The testimonials concerning Peruna are given in the language of the people. We do not change or add to anything they may say concerning it.

The evidence is overwhelming that Peruna is a safe, reliable, invaluable remedy for the household.

Headache and Backache.

Mrs. Franziska Gaengel, Dominion 1, Old Bridgeport Mines, C. B., Canada, writes:

"I thank you for the benefit which I derived from Peruna. There may be many who are suffering from the same disease that I had, for which they have not yet been able to find the correct remedy.

"For the benefit of such persons I wish to say that I suffered with headache and backache and had a severe cough. I was in bed several weeks and could not do my work. I tried many remedies in vain.

"Then I consulted Dr. Hartman, who advised me to take Peruna and gave me further instructions, which I carefully observed.

"I felt better after taking the first bottle. I have taken several bottles now and am feeling so well that I can do all my work.

"I will never be without Peruna again, and recommend it to all."

Catarrh of the Stomach.

Mrs. Mary Allen, Route 6, Franklin, Tenn., writes:

"I am glad to be able to tell you that I am well of catarrh of the stomach, and am sincerely thankful to you for your advice.

"If it had not been for Peruna I would never have been well. I had three physicians. One of them told my husband that he could not cure me.

"I had been sick about nine months when a friend asked me to try Peruna to gratify her; so I commenced taking it. I can eat and walk and work.

"Everybody says I look as well as I ever did. Oh, you don't know how thankful I do feel to you! I have got several other people to take Peruna. I praise it to everybody."

Dr. Sheffield's

Anti Septic
Crème Dentifrice
THE ORIGINAL TOOTH PASTE
Used by the Elite of the World Since 1850
Dr. Sheffield's Tooth Powder put up conveniently for Tourists.
SOLD EVERYWHERE.
Government guarantee, Serial No 1183

Feed for little chicks, .02 Midds and bran, $1.20

"Give me a sack of your——————

White Lily Flour

The last sack you sent me made the nicest bread you ever saw."

This is a sample of the unsolicited testimonials we receive daily.
This is what you will say when you try WHITE LILY.

HANLEY MILLING Co.

COSHOCTON, OHIO

The Ransom Dry Goods Co.

Next Week At Ransom's

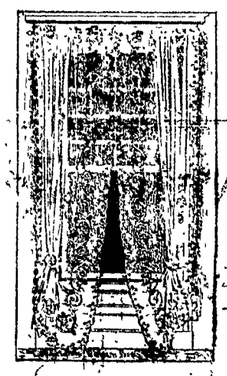

will be one of unusual interest to housekeepers, especially to those who are economically inclined

Our Entire Lace Curtain Stock

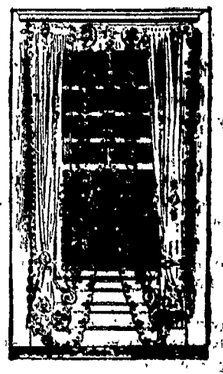

will be offered at greatly reduced prices. The advance in the market on all goods of this character has been enormous, yet in face of this advancing market we intend having the greatest Lace Curtain Sale ever held in this section of Ohio. Don't miss it - all next week

Our Prices On Rugs

for Spring you will find to be as low as anyone is quoting for the same quality of merchandise.

$25 Axminster Rugs 9x12 ft. $20

Lots of them, so get in line at Ransom's and get ready for Spring

The Home Store

NEWSPAPER ARCHIVE®

Women with good complexions cannot be homely. Creams, lotions, washes and powders cannot make a fair skin. Every horseman knows that the satin coat of his thoroughbred comes from the animal's "all-right" condition. Let the horse get "off his feed" and his coat turns dull. Curry, brushing and rubbing will give him a clean coat, but cannot produce the coveted smoothness and gloss of the horse's skin, which is his complexion. The ladies will see the point.

Lane's Family Medicine

is the best preparation for ladies who desire a gentle laxative medicine that will give the body perfect cleanliness internally and the wholesomeness that produces such skins as painters love to copy.

The Coshocton Wall Plaster and Cement Co.

Are manufacturers of wood fiber wall plaster and cement building blocks. Let us estimate for your cement walk. If you are contemplating building or laying a cement walk, consult us before contracting and see what we can do for you. Call at factory on North Third Street, Citizens phone 594, or at Rolston's Grocery for any information.

Wall Paper

Can be effective, tasty and correct in style, without being high priced—

A good pattern costs no more than a poor one—

We show the greatest variety and the most artistic designs shown in this market.

New papers in stock. Do your papering NOW. Don't wait until 1st of April, when everybody is rushed. You can do it better and cheaper right now. We trim and deliver FREE all papers bought of us.

C. E. ANDERSON
Drug and Book Store
404 Main Street

Ice Delivery company

Retail dealers in ice from pure distilled water.

Cit. Phone 34 Bell Phone 32
Office—Room 6, Frew Building

—See—
Glenn O. Boyd
For Fire Insurance
Office, Hunt Building
Phones----Cit. 542, Bell 399

SUPERIOR TO COPAIBA & INJECTIONS
SANTAL CAPSULES MIDY
RELIEVES IN 24 HOURS

CHAS. W. LOOS
REAL ESTATE AND INSURANCE
New Bowers Bldg.

Church News For Tomorrow

Baptist Church

Chestnut street Rev. Clarence M. Eddy pastor.

Sunday school at 9:15

Preaching services at 10.30 a. m. and 7:30 p. m.

Junior B. Y. P. U. at 2:30

Special classes for men and women have been arranged for the Sunday school. Regular preaching service both morning and evening; there will be special music at the evening service and the ordinance of baptism will be administered.

Presbyterian Church

Corner Fourth and Chestnut streets Rev. Wallace M. Hamilton pastor.

Sunday school at 9:15 a. m.

Preaching service at 10:30 a. m. and 7:30 p. m.

At the morning service Isaac Alcuzar, a converted Jew will speak; the pastor will preach in the evening.

First (Grace) M. E. Church

Corner Fourth and Walnut streets. Rev. C. S. Robertson pastor.

Sunday school at 9 a. m.

Preaching services at 10:30 a. m. and 7:30 p. m.

The pastor will preach in the morning and in the evening the pulpit will be filled by Isaac Alcuzer, a converted Jew.

Church of Christ

Eleventh street. Rev. J. N. Johnston pastor. Sunday school at 9:15 a. m.

Preaching services at 10.30 a. m. and 7:30 p. m.

Topic of morning sermon "A Mixture of the Good and the Bad." Topic of evening sermon "The Philippian Jailor."

German Evangelical Church

Locust street. Rev. E. R. Jaegar pastor.

Sunday school at 9:15

The pastor will conduct services in the country charges.

U. B. Church.

Park avenue. Rev. Henry I. Kohler pastor.

Sunday school at 9:15.

Junior Y. P. C. U. at 2 p. m.

Senior Y. P. C. U. at 6 p. m.

Regular preaching services at 10:30 a. m. and 7:30 p. m.

Topic of morning sermon "The Mark of Ownership."

Topic of evening sermon "The Value of One's Soul."

Trinity Episcopal Church

Lester L. Riley, lay reader. Services in the Carnegie library building

Third Sunday after Easter.

Morning prayer at 10:30.

Emmanuel Lutheran Church

Corner Walnut and Seventh streets. Rev. Herbert T. Weber pastor.

Sunday school at 9:15 a. m.

Luther League at 6:45 p. m.

The pastor will conduct services at St. Paul's in the morning. In the evening he will preach here

Sacred Heart Church

Burt avenue. Rev. Fr. O. J. Synan pastor.

Early mass at 7 a. m.

Second mass at 9:30 a. m.

Sunday school at 1:30 p. m.

Vespers 2:30 p. m.

Christian Church.

Corner Seventh and Poplar streets.

Preaching services at 10:30 a. m.

Bible school at 9:15 a. m. John L. Shaw superintendent.

Rev. Albert Dunlap of Columbus will preach at the church here both morning and evening and at Willow Brook in the afternoon.

M. P. Church

Corner of Walnut and Eighth streets. Dr. Stokley Fisher pastor.

Sunday school at 9:15 a. m.

Christian Endeavor at 6 p. m.

Preaching at 10:30 a. m. and 7:30 p. m.

In the morning the theme of the sermon will be "The Transfiguration."

There will be special music at the evening service.

Roscoe M. P. Church

Sunday school at 9:30 a. m.

Prayer meeting at 10:30 a. m.

Preaching at 7:30 p. m.

Weekly prayer meeting Thursday evening at 7 p. m.

All the services are sun time.

Christian Union Church

Corner of Vine and Brower avenue. Rev. I. B. Dillin pastor

Sunday school at 9 a. m.

Preaching services at 10:30 a. m. and 7:30 p. m.

Christian Science.

Services at hall in Gray building at 10:30 a. m.

Subject "Probation After Death."

Wednesday evening meeting at 7:30 p. m.

Roscoe M. E. Church

Rev. Maughman pastor

Sunday school at 9 a. m.

Epworth League at 6 p. m.

Seventh Day Adventists.

C. A. Shrvock, local elder. Services conducted in the Central Labor hall, Selby block, third floor. Sabbath services held on Saturday. Sabbath school at 1:30 p. m. Bible exposition at 2:45 p. m. Our motto "The Commandments of God and the Faith of Jesus."

Salvation Army

Third street, Capt. Trew commanding officer.

Sunday school 9:30 a. m.

Christian Praise meeting at 3 p. m.

Young Peoples service with special music at 5:45 p. m.

Evening meeting at 8 p. m.

Open air meeting at 2 p. m. and 7 p. m.

No more Alcohol

At now made, Ayer's Sarsaparilla does not contain the least particle of alcohol in any form, nor ever. You get all the tonic and alterative effect, without stimulation. When a stimulant is needed, your doctor will know it, and will tell you of it. Consult him freely about our remedies.

We have no secrets! We publish the formulas of all our preparations. J. C. Ayer Co., Lowell, Mass.

Loans on Furniture

Pianos, Fixtures, Machinery, Horses Wagons, or Any Other Chattels

From 10.00 to $100.00

Goods remain in your possession. No charges unless loan is made. Reasonable rates, and on weekly or monthly payments. No publicity.

E. B. Wright Agent
Equity Building

M. & M. LOAN CO.
4th St. East of Court House

Oxfords For Any Occasion

What we mean by that is—In our store you will find half Shoes both for men and women for every day or dress or for any other purpose you desire.

$3.00 LEFT AT OUR STORE will buy you a pair of Oxfords equal to a $3.50 pair most any other place.

Also a big line at other prices--$1.50 to $5.00.

Fitters of Feet **Brendel Bros.** Fitters of Feet

SLATE ROOFING

Tin and Galvanized Iron Work, Roofing and Spouting

Prices Moderate, Material the Best

THE BELL ROOFING CO.

Shop — Rodgers Bldg., on alley rear of Gamble's grocery.

PILGRIMS TO SING ON MARCH

Newark Y.M.C.A. Boys to Join in Big July Hike

A dispatch to The Age from Newark conveys the intelligence that the Boys' club of the Newark Y. M. C. A. will leave that city the evening of July 3 and start on a tramp to Coshocton and Tonawanda, Gen. Lybarger's camp up the Walhonding. The Newark lads will be a part of the great Gypsy hike of the Y. M. C. A. boys from all over the state, the mull story of which has already been published by The Age. The Newark boys expect to spend July 4th on the march and to enliven the journey by singing all the patriotic airs in the calendar. The western Coshocton townships will see a merry band of pilgrims.

"Preventics" will promptly check a cold or the Grippe when taken early or at the "sneeze stage" Preventics cure seated colds as well. Preventics are little candy cold cure tablets and Dr Shoop, Racine, Wis., will gladly mail you samples and a book on colds free, if you will write him. The samples prove their merit. Check early colds with Preventics and stop Pneumonia. Sold in 5c and 25c boxes by C. E. Anderson, Druggist.

THE GREEN SEAL PAINT

Withstands the wear and tear of the elements far better than paint made by the old process of mixing by hand. Pigments and Liquids are thoroughly incorporated, thus assuring a finer and more durable product

For sale by Benj. Coe, Coshocton J. A. Bell, Roscoe and Strome Bros., Warsaw, Ohio.

The Salvation Army.

I want to keep before the public that we are very much in need of your help to assit us in putting our building in proper shape, as I have told you before it is greatly in need of repairs in several ways and I ask you again to lend us a helping hand and I believe you will. If you have not been called on some one will soon do so. Any help that you can give will be greatly appreciated.

Capt. Charles Trew

Itching, irritable, chafing, chapped skin healed healthy by Satin skin cream. 25c.

Rummage Sale at Main St. rink 7-6

Rev. Irwin will fill a pulpit on the Warsaw circuit Sunday

To Urbana University.

Cleveland, O., April 20.—Rev. Thomas A. King, pastor of the New Jerusalem church, stated that he had secured information from the administrators of the estate of Sarah Ropes, who died recently in Salem, Mass., that she had left $500,000 to the Swedenborgian churches and institutions in Ohio. Miss Ropes formerly lived in Cincinnati, where her father was a wealthy manufacturer and prominent layman in the denomination. Of the bequest $100,000 goes to the Ohio association of New Jerusalem church, and thereby indirectly to the 25 separate churches, and $400,000 goes as an endowment fund to Urbana university at Urbana, O.

No other remedy on earth is so good for children as Hollister's Rocky Mountain Tea, makes them eat, sleep and grow, Bright eyes, rosy cheeks. 35c Tea or Tablets

—C. E. Anderson

Salvation Army Headquarters.

New York, April 20.—General Ballington Booth announced that the Volunteers of America, after 10 years of hard work in this country, had at last acquired permanent national headquarters in this city. The building, a six-story structure, was purchased with gifts from friends of the organization. It is valued at $250,000.

How's This?

We offer One Hundred Dollars Reward for any case of catarrh that cannot be cured by Hall's Catarrh Cure.

F. J. CHENEY & CO. Toledo, O.

We, the undersigned, have known F. J. Cheney for the last 15 years and believe him perfectly honorable in all business transactions, and financially able to carry out any obligations made by his firm.

Walding, Kinnan & Marvin, Wholesale Druggists, Toledo, O

Hall's Catarrh Cure is taken internally, acting directly on the blood and mucous surfaces of the system Testimonials sent free. Price, 75c per bottle. Sold by all druggists.

Take Hall's Family Pills for constipation.

For Frisco Churches.

Philadelphia, April 20.—The board of home missions and church extension of Methodist Episcopal church, with headquarters in this city, has appealed to the 17,000 Methodist churches in the United States to observe next Sunday as "California rehabilitation day," and make collections for the benefit of San Francisco churches.

Talk about your breakfost foods,
A thousand you can see;
I wouldn't have them as a gift;
I'd have Rocky Mountain Tea
—C. E. Anderson

To Serve Life Sentence.

Jefferson City, Mo., April 20.—Sheriff Thomason of Clay county delivered Mrs. Aggie Myers to the penitentiary officials to serve a life sentence for the murder of her husband at Kansas City.

ENGAGEMENT EXTRAORDINARY

Sweethearts In Youth, an Aged Couple Will Soon Be Wed.

MAN A HUNDRED, BRIDE DITTO

Wedding to Take Place in August, When the Woman Will Celebrate the One Hundredth Anniversary of Her Birth—Bride-to-Be In England, Groom In Tennessee.

[By Telegraph to The Age]

Memphis, April 20.—A wedding with the principals centenarians is an event of the near future. Announcement has been made that on Aug. 26 next John B. Bundren, who on April 1 was 101 years old, will be united in marriage to Miss Rose McGuire, who is almost 100 years of age. The wedding will take place on Mr. Bundren's estate, near Tatesville, Tenn., He has been visiting relatives in St. Louis for several weeks, and has just returned to Tennessee. Bundren and Miss McGuire were sweethearts in Tennessee in their youth. Her parents, of English descent, would not consent to their marriage, and finally returned to England, taking their daughter with them.

Bundren went to California and acquired considerable wealth. He never married. From California he returned to Tennessee and bought his birthplace near Tatesville. He decided to hold a reunion of old friends on his estate this year and sent out numerous invitations. Not long ago he received a letter from Miss McGuire. Correspondence followed, and he renewed his offer of marriage and was accepted. The date for wedding and reunion of friends has been set for Aug. 26, the bride's birthday anniversary, when she will be 100 years old.

Bundren has long white hair and a flowing white beard. In June he will go to Preston, Lancashire, England, to escort his intended bride to his Tennessee estate. John B. Bundren of St. Louis, a namesake, will be best man.

Company's Scheme Denounced.

Topeka, Kan., April 20.—In announcing his decision to appoint receiver in involuntary bankuptcy for the Uncle Sam Oil company, Judge John C. Pollock in the United States district court took occasion to denounce the scheme of the company as outlined in its advertising as "impracticable." The receiver will be appointed under the bankruptcy law, the application being based on the fact that H. H. Tucker, Jr., and the other officers of the company, had made a general assignment of the property of the company to three trustees.

At Camp Perry.

Albany, N. Y., April 20.—Adjutant General Henry announced that Major General Roe, commanding the national guard, has been ordered to organize a rifle team to represent the state in the national competition at Camp Perry, Ohio, this summer.

Auto Hit by Train.

Marshalltown, Ia., April 20.—A. G. Hunt of Elizabeth, N. J., foreman for the Hall Signal company, was instantly killed, and H. T. Barchus escaped only by jumping when their gasoline motor car was run down by a fast Chicago & Northwestern train.

Dominion Treaty.

Washington, April 20.—The state department [illegible]

ADVICE TO RHEUMATICS

Noted Physician Tells How to Prevent And Cure Rheumatism, Kidney And Bladder Troubles

From Chicago Tribune.

(By George Edmund Flood, M. D.)

We are in danger of becoming a nation of invalids because of the rapid increase in the number of persons afflicted with rheumatism, Kidney, Bladder or Urinary Trouble in some form. How to prevent and cure these afflictions, which have become almost epidemic in America, is the question I have been asked and will answer briefly

It is an established fact that Rheumatism is due to Kidney Trouble. With the kidneys properly performing their functions there would be no Rheumatism. Therefore, let us get at the root of the trouble and remove it.

In the first place, as a rule Americans eat too much—if not too much, too rapidly. Many of us not eat too much and too rapidly, but we eat too great a variety of foods, which are not only hard to digest but almos worthless as nutrition is concerned. Then we drink too much of every liquid except water, and too little of good pure water. What happens? The kidneys become clogged despite their desperate efforts to carry out of the system the vast amount of useless waste which we take in. The result: This waste and poisonous material remains in the system, is carried all through it by the blood and makes the most fertile soil in which the germs of Rheumatism are deposited and mature.

The situation is a serious one, yet the remedy is simple. If you would avoid Rheumatism and Kidney and Bladder Troubles be moderate in the consumption of heavy, rich foods, substitute as far as possible soups, broths, fresh milk and drink water—lot of time to eat, and don't eat after you have had enough even if it does taste good. If you work is confining take a moderate amount of exercise each day in the open air.

Of course, neither diet, water, rest nor exercise will cure these afflictions I advise them as preventives only. For the benefit of the readers of this article who are now afflicted with Rheumatism, Bladder Kidney or Urinary trouble, and desire to be cured quickly, I give below, complete in every detail, the famous prescription which has made so many so successful in the treatment of these diseases. It is the most certain cure for these diseases that I have ever used. It is pleasant to take, it is not expensive, it can be filled by any druggist, and I believe it is the greatest prescription for Rheumatism, Kidney or Bladder trouble ever written. It is also a valuable spring tonic and blood purifier. If you are a sufferer, save this, take it to your druggist and have it filled, or get the ingredients and mix them at home.

Fluid Extract Cascara Aromatic, 1-2 ounce; Concentrated Barkola Compound, 1 ounce; Fluid Extract Prickly Ash Bark 1-2 drachm; Aromatic Elixir 4 ounces.

Adult dose, take one teaspoonful after meals and at bedtime; children one-fourth to one-half teaspoonful after meals.

After you are cured follow the advice I have given you in regard to diet, exercise and water, and you will not need the services of a physician for these ailments Other papers privileged to copy.

SON OF RABBI WILL SPEAK

Palestine Jew to Lecture at Local Churches Sunday

The people who have already heard Isaac Alcuzar the converted Jew who is to speak at the Presbyterian church Sunday morning and at Grace church Sunday evening pronounce him a speaker of unusual force and it is certain that the subject which he has chosen for his lectures deal with matters with which he is very familiar. At the Presbyterian church he will speak on "The Tragedy of Jewish History", and at Grace on "From the Rabbinical Seat to the foot of the cross or the story of my conversion." Mr. Alcuzar is the son of a Rabbi, a native of Jerusalem and a graduate of the Rabbinical university of that city with the degree Bachelor of Rabbinism. He has been converted to Christianity however and came to this country several years ago; upon going to Winona Lake he became acquainted with Dr. J. Wilbur Chapman, the eminent divine, who is one of his earnest admirers. Mr. Alcuzar will be graduated from the O. S. U. this June having gone there to fit himself for missionary work among his own people. He will appear tomorrow in the Rabbinical robes and a silver oeffring will be taken for his benefit.

A marvelous preparation containing the elements of life, Hollister's Rocky Mountain Tea cures when all else has has failed. 35c Tea or Tablets.

—C. E. Anderson

Pennsylvania LINES

EXCURSION TO JAMESTOWN EXPOSITION
Norfolk, Va., Apr. 19 to Nov. 30
Choice of a number of attractive routes.

LOS ANGELES, CAL.
April 27 to May 1—Mystic Shriners
May 7 to 15—German Baptist Brethren. Good going one route, returning another

ATLANTIC CITY, N. J.
May 31 to June 3—American Medical Ass'n.

SARATOGA SPRINGS, N. Y.
July 5, 6, and 7—Knights Templar.

PHILADELPHIA, PA.
July 12, 13 and 14—B. P. O. E.
One-way Second class Colonist Tickets to Idaho, Montana, Mexico and Pacific Coast Points at Unusually Low Fare daily during April.

AROUND THE WORLD
Tours $610 and upward.

For full particulars consult Wm. H. Kipp, Ticket Agent, Coshocton.

CONNECTING
Cleveland and Buffalo
WHILE YOU SLEEP

Step Aboard at Night — On Lake Erie

The Twin Flyers of the Lakes
"CITY OF ERIE" "CITY OF BUFFALO"
Both together below, in all respects the finest and fastest that are being run in the interest of the traveling public in the United States.
TIME CARD - DAILY INCLUDING SUNDAY
LEAVE — ARRIVE
CLEVELAND 8 P. M. BUFFALO 6:30 A. M.
BUFFALO 8 P. M. CLEVELAND 6:30 A. M.
CENTRAL STANDARD TIME.
Connections made at Buffalo with trains for all Western and Canadian points; at Cleveland for Toledo, Detroit and all points West and Southwest.
Through coupon over L. S. & M. S. Ry. or N. Y. C. & H. R. R. R. will be accepted on this Company's Steamers without extra charge.
Special Low Rates Cleveland to Buffalo and Niagara Falls every Saturday Night, also Buffalo to Cleveland.
Ask Ticket Agents for tickets via C. & B. Line. Send four cents for illustrated pamphlet.
The Cleveland & Buffalo Transit Co.
W. F. Herman, G. P. A., Cleveland, Ohio

Always Fresh Always Clean

Fine Bread, Cakes and Pies a specialty.

Coffee Cake Thursday and Saturday

Plenty good fresh milk and cream on hand.

Try our Buster Bread—made with milk. Also skimmed and sour milk

People' Bakery

RISING BREAST MOTHER'S

And many other painful and serious ailments from which most mothers suffer, can be avoided by the use of "Mother's Friend." This great remedy is a God-send to women, carrying them through their most critical ordeal with safety and no pain. No woman who uses "Mother's Friend" need fear the suffering and danger incident to birth; for it robs the ordeal of its horror and insures safety to life of mother and child, and leaves her in a condition more favorable to speedy recovery. The child is also healthy, strong and good natured. Our book "Motherhood," is worth its weight in gold to every

HOTEL ST. DENIS
BROADWAY AND 11TH STREET
NEW YORK CITY.
Within Easy Access of Every Point of Interest. Half Block from Wanamaker's. 5 minutes' walk of Shopping District.
NOTED FOR: Excellence of Cuisine, Courteous Service, Quiet Rooms, Comfortable Beds

NewspaperARCHIVE®

The AGE Cheap Want Column

THE AGE IS THE WANT MEDIUM OF COSHOCTON

Want Column Rate

Twenty-four words or less six consecutive times or less 25 cents One cent each word additional. Cash with the order without exception. Call either phone 182 and a messenger will be sent for your ad without extra charge Answers to Advertisements. may be addressed care of The Age if desired.

WANTED

WANTED — A sober reliable man to drive milk wagon or work on a farm. Address immediately Carl S. Huff, Coshocton, Ohio.

DRAFTSMEN WANTED.
Architectural, $2000, chief draftsman for bridge department, $3000; detailer on automatic machinery, $1200; experienced on ornamental iron work, $150; chief draftsman with railroad experience, $200; good all around structual man for railroad work, $150; mechanical draftsman [rolling mill and blast furnace experience], $100-$500, two for sa tchboard work, $1000; all these now open and many others. Full particulars free if you call or write us today stating age, experience, etc.
HAPGOODS (Inc.) Brain Brokers.
726 Park Bldg., Pittsburg
533 Williamson Bldg., Cleveland

WANTED — Buggies to pain. 35 years experience A $10 job for $6. Call on or address A. U. English, Coshocton R. F D. No. 6.

WANTED — At once ten good girls at the Avondale Glove factory. Call on or address The Avondale Glove Co., Fresno, Ohio.

WANTED — Energetic, honest boy over sixteen to learn tailor trade. E. J. Summers.

WANTED — A girl and cook will pay good wages; at Miss Mae Blake's restaurant. 127 North Third St.

WANTED — To exchange one brown mare with foal, family broke for larger horse. Inquire No. 284 care of Age office.

WANTED — 10 girls for brushing ware in Bisque Ware room Wages $1.00 per day Steady work guaranteed Address French China Co., Sebring, Ohio.

WANTED—Agents.—We want both MEN and WOMEN to sell our new IRON-CLAD gas mantle; greatest ever out; all METAL TOP; fire proof coated wire supports; mantle can't fall off or break around the bottom; very brilliant; nearest to indestructible ever made; sells at sight for 15 cents; big profit; send 15 cents for sampple or write for terms and descriptive circulars. SUN GAS BURNER CO. 12 Federal St, Allegheny, Pa.

WANTED — Sewing to do especially shirt waists for ladies and clothing for children. Please call at 507 South Fifth and Pine Streets. Prices reasonable.

WANTED —The party who stole buggy shafts from McGill's livery barn to return the same and avoid trouble.

WANTED—Agents to make two to four dollars per day selling mixed nuts in packages. Send 10 cents for sample box. Capital Mixed Nut Co, Columbus, Ohio.

WANTED — To rent one unfurnished room. Apply 286 care Age.

FOR SALE

FOR SALE — Rolled top office desk for sale, cheap if sold at once. 654 Orange Street.

FOR SALE

FOR SALE — Six room house; Linden addition, corner lot. Inquire at house. William Gepphart.

FOR SALE —Five room house, water and gas in house. A bargain if sold soon. Inquire No. 525 South Eighth street

FOR SALE — Good farm of 190 acres well watered; 35 acres of good bottom land 20 acres of good timber, large bank barn 38x78 feet; sheep house 20x60; 8 room house and outbuildings; seven acre orchard apples and cherries. Call on or adress, Geo. R. Caton, Fresno, O.

FOR SALE — White Wyandott eggs, $1.00 per setting, 15 eggs, from large blocky birds, Dustin strain, standard weight, great winter layers; 75 per cent. fertile guaranteed Peoples Baking Co., Retzler Bros., both telephones.

FOR SALE — One share of Vail Co. preferred stock. Inquire at Age office.

FOR SALE — 16 1-2 acres of good river bottom land, suitable for market garden or any other farming purpose. Will be sold cheap if sold soon. Inquire at 124 North Water St.

FOR SALE — Good old fashioned country apple butter. Will sell gallons and half-gallons at 60c gallon delivered. Call A. W. Treat, Bell phone No. 101, four rings

FOR SALE — An oak mantle and copper-lined bathtub. Cheap. Inquire 736 Main street.

FOR SALE— Eggs for Hatching. From selected Buff Rock quality hens These hens show the fine points of this excellent breed 50 cents a setting Call Citizens 176 or call 307 S. Third street

FOR SALE — Five hundred and fifty dollars worth of Coshocton glass stock and Boston Piano Co stock. Will take $500 for the lot. Inquire at once if wanted. Address "285" Age office.

FOR SALE — One ton of timothy hay. Also country cured hams, lard, and fine bacon Telephone J. F. Leindecker, Warsaw Exchange, Cit. phone

FR SALE — Two eight room houses on Locust street, two squares from business center, heated by Central heat, and modern in every way. Prices right, and can be sold on easy terms. Can use $2,000 of Meek Co. or H. D. Beach Co. preferred stock as cash. Apply to T. L. Montgomery.

FOR SALE — 6 room house, new furnace heat, gas and water in house. Good location; a bargain. Inquire Peacocks' shoe store.

FOR SALE — Good house and lot on Chestnut street. Five rooms in house and good barn, lot 50x180 ft. Must be sold soon at the figures. Call at Pfous shoe shop, north Sixth St. just off Main.

FOR SALE — Dump cart and a one-horse "Brown" wagon. Inquire at paper mill. Both phones.

FOR SALE

FOR SALE — A complete line of wood mantles and tile hearth. Bargains for you. F. Horn, 341 N. 8th street. A postal will bring me to your house.

FOR SALE — 1 large chest of drawers, hall hat rack, high chair, salesman's trunk, several traveling cases, good brussels carpets, two large woven rugs, gas lamp. Mrs. Beebe, 304 Chestnut Street.

FOR SALE — Second hand Indian motor cycle, at a bargain if sold soon. Call at W. O Wright's Bicycle shop. 120 North Fifth street, city.

FOR RENT

FOR RENT — Good stable with entrance on alley; apply at 420 North Fourth street.

FOR RENT — Small house also part of double house in rear of Balch block Inquire Mrs. F. C. Balch or either phone.

FOR RENT — House and ten acres of ground near acqueduct. Inquire of W. A. Himebaugh or at electric light plant.

FOR RENT — Desirable flat, 5 rooms with modern improvements on Main street Rent moderate Apply to C. B. Hunt.

FOR RENT — One or two nicely furnished rooms with all conveniences 212 South Eighth street

FOR RENT—Modern 7 roomed house on Cambridge street. Inquire of J A Heskett. 539 Cambridge street, Citiezns phone 608.

FOR RENT — Four large unfurnished rooms with water and gas and good garden. Suitable for man and wife. Inquire 618 Sopth Lawn avenue.

FOR RENT — Furnished room, modern conveniences, new house, front and side entrance Citiezns phone Inquire of Mrs John McVey, 235 North Eighth street next to high school

FOR RENT — Furnished room. All modern conveniences. Inquire at 739 Main street or Bell phone 150.

FOUND AND LOST

LOST — On the road leading from Coshocton to Bowman by the way of the Denman bridge, Saturday April 13. A new 20 inch horse collar. Finder please leave at Rolston's grocery store and receive reward.

LOST — A white stone woman's head breast pin with gold band around stone. Lost near Baptist church or Electric theatre. Leave at Age office and receive reward.

LOST — Automobile traction chain, between Coshocton and Warsaw Sunday afternoon. Finder please return to A. L. Crowthers, 745 South 7th street and receive $1.00 reward.

LOST — Gold Spectacles, extension sliding frames, in or near Dr. S. A. Stacy's new brick building, Walnut street Finder leave with Dr. Stacy and receive reward

TODAY'S MARKETS

LIVE STOCK

[By Telegraph to The Age]

Pittsburg, April 20—Cattle receipts light; market steady

Hogs

Receipts 15 double decks
Heavy 6.90
Mediums 7
Heavy and light yorkers and pigs 6.90.

Sheep

Best wethers 6
Good 5 80
Fair 5.50
Culls and commons 1
Lambs 7.50

Chicago, April 21—Cattle receipts 15,000; market steady
Beeves 6.55
Cows 5.40.
Calves 7
Good to prime steers 6 55
Poor to medium 5.30
Stockers and feeders 5.12

Hogs

Receipts 35,000
Market higher
[illegible]

Good to choice heavy 6 67 1-2
Bulk of sales 6

Sheep

Receipts 5,000
Market steady
Native 6 80
Yearlings 7 75
Lambs 8 50
Western 8.50

GRAIN MARKET

Toledo, April 20—Wheat cash 79 3-4; May 80 3-8; July 82 7-8; Sept. 84 3-4

Corn, cash 47 1-2; May 48 1-4; July 49 1-4, Sept. 50.

Oats, cash 46; May 41 1-2; July 40 3-8; Sept. 36 3-4

Chicago, April 20—Wheat, May 79 1-2; July 80

Corn, May 47 5-8; July 48 3-8.

Oats, May 44 1-8; July 41 3-8.

LOCAL MARKETS

Purchasing Prices.
(Corrected by Snyder's Grocery)

Butter	22
Eggs	13
Smoked sides, per pound	08
[illegible] per bushel	1 20
[illegible]	10
Potatoes	40
Country hams, per pound	10
Shoulder	09
Cabbage, per pound	1 ½

Retail Prices.

Beans, per pound	05
Country lard	15
Onions per bushel	1 00
Eggs	16
Potatoes	60
Country ham	15
Shoulder	13
Chicken	14
Butter	28

GRAIN MARKET

(Corrected by Hanley and Co.)
Flour, Etc.

Wheat	73
Corn	45
Oats	35
Meal, yellol bolted, 10-lbs	20
Bran	1 20
Middlings	1 20
Chop	1 40
Salt, per barrel	1 10
Rye	65
Flour per bbl	4 00
Flour, 1-6 bbl	60
Seconds	1 10
Crushed oats	[illegible]

BASEBALL

TODAY'S GAMES.

NATIONAL LEAGUE
New York at Boston
Philadelphia at Brooklyn
Cincinnati at St. Louis
Chicago at Pittsburg

AMERICAN LEAGUE.
St Louis at Chicago
Detroit at Cleveland
Washington at Philadelphia
Boston at New York

ASSOCIATION
Milwaukee at Columbus
Kansas City at Louisville
St. Paul at Toledo
Minneapolis at Indianapolis

Yesterday's Results

AMERICAN LEAGUE.

AT CLEVELAND—		R.	H.	E.
Cleveland	0 0 1 1 2 0 0 0 *—	4	6	0
Detroit	0 0 1 0 0 0 0 0 0—	1	7	3

Batteries—Liebhardt and Bemis; Siever and Schmidt.

AT CHICAGO—		R.	H.	E.
St. Louis	0 0 0 0 0 0 0 0 0—	0	3	0
Chicago	1 0 0 0 0 0 0 0 *—	1	3	0

Batteries—Walsh and Sullivan; Jacobson and Buelow.

New York-Boston and Philadelphia-Washington games called off, rain

CLUBS	W.	L.	P.C.	CLUBS	W	L	P.C.
Chica	5	2	.714	Det't	2	3	.500
Cleve	3	2	.600	Bost	2	3	.500
N. Y.	3	2	.600	Wash	2	3	.400
Phila	3	3	.500	St. L	1	5	.167

NATIONAL LEAGUE.

AT BOSTON—		R.	H.	E.
New York	3 0 0 0 1 0 0 0 0—	4	2	1
Boston	0 0 0 0 0 0 1 0 0—	1	4	0

Batteries — Dorner and Brown; Ames and Bowerman

AT ST. LOUIS—		R.	H.	E.
St Louis	0 0 1 0 0 1 0 2 *—	4	10	2
Cincinnati	0 0 0 0 1 0 0 0 0—	1	5	2

Batteries—Beebe and Marshall, Essick and McLean.

Pittsburg-Chicago and Philadelphia-Brooklyn games postponed; wet grounds.

CLUBS	W.	L	P.C.	CLUBS	W	L	P.C.
Chica	3	1	750	Bost	2	3	.500
N. Y.	4	2	.667	St L	2	4	.333
Cin'ti	3	2	.600	Pitts	1	2	.333
Phila	3	3	600	Brook	1	4	.200

AMERICAN ASSOCIATION.

AT INDIANAPOLIS — Indianapolis, 2, Minneapolis, 7
AT TOLEDO—Toledo, 0, St. Paul, 2
AT LOUISVILLE—Louisville, 4, Kansas City, 4 (10 innings, darkness).
AT COLUMBUS — Columbus, 5, Milwaukee, 8

CLUBS	W.	L.	P.C.	CLUBS	W	L	P.C.
Ind'lis	3	0	1000	Milw	1	2	.333
Louis	1	0	1000	St P	1	2	.333
Colum.	2	1	.667	K C	0	1	.000
Toledo	2	1	.667	Minn	0	3	.000

Marathon Road Race.

Boston, April 20. — Thomas Longboat, the Indian runner of Toronto, broke the record for the Boston Athletic association 25-mile Marathon road race from Ashland to Boston, and defeated a field of 114 runners after the most closely contested race since the event was inaugurated in 1897. Longboat covered the distance in 2:24:20 4-5, this being 05:02 4-5 faster than the previous record established in 1901 by J. J. Caffrey of Hamilton, Ont. Robert Fowler of the Cambridgeport Gymnasium association finished second, also within the previous record, in 2:27.51 4-5.

COURT HOUSE

Surveyor Bock stated Saturday afternoon that the construction work of the county is now in better condition than ever before. Over one half of the work for the sumer has been contracted for and by the middle of May two-thirds of the work will be let

May 8, the contracts for four bridges will be let—the Orange Swing bridge, the Wills Creek bridge, the Mikesell bridge in Perry township and a beam bridge in Tiverton township.

Thursday afternoon, Commissioners Funk and Dixon let the contract to John Kleinknecht for graveling the Warsaw road a distance of 1-2 mile along the Denman grade, at 45 cents per cubic yard.

Friday morning they let the contract to Joseph Henderson for building concrete protection walls to the road south of Warsaw, the estimated cost being about $750. To William Snyder was let the contract for graveling the road between Warsaw and Herrington, a distance of about 1-4 mile, at 33 cents per cubic yard, and the contract for grading and piking the road along the Chas. Spang farm in New Castle township for $320. Samuel Rine was awarded the contract for the stone and concrete culvert on the same road for $155.

Surveyor Bock is drawing up plans for culverts in Jefferson, Bedford, New Castle and Washington townships.

Miss Margaret Nelson was Saturday morning appointed by the court as stenographer for the prosecuting attorney at a salary of $150 per year Thomas E. Duncan appointed guardian ad litum of the minor defendants in the case of Scheetz vs Scheetz

The case of Sarah A. McBride vs L. D. Schott as executor of the estate of John Shrigley has been settled and dismissed.

PROBATE COURT

Twelve marriage licenses had been issued during the month of April up to Saturday afternoon

Pension Attorney M. W. Wimmer has secured a pension of $12 per month for Sarah J. Nelson widow of Samuel Nelson, of Evansburg, late a member of Co. D. 15th regiment

Airship Engine

[illegible] ture, two-[illegible] engine [illegible] for the air[illegible] new

WRISTS GASHED, THROAT CUT

Philadelphia Merchant Found Dying in a Hoboken Hotel.

WAS ARRESTED IN NEW YORK

Double Charge of Mistreating Boy and Attempted Bribery of Detectives Against Him—The Police Say His Wounds Were Self-Inflicted—Glass Water Pitcher Found Broken.

New York, April 20.—In grave condition from wounds believed by the police to have been self-inflicted, Benedict Gimbel, the wealthy Philadelphia merchant who was arrested in this city on the double charge of exerting improper influence over Ivor Clark, a 16-year-old boy, and attempted bribery of county detectives who made the arrest, lies in St. Mary's hospital, Hoboken, N. J.

With gashes in his throat and in arteries in both wrists, Gimbel was found in a room which he had engaged the night before at the Palace hotel in Hoboken. He was unconscious from loss of blood when he was removed to the hospital, where an examination of his effects made certain his identity.

Thursday night Gimbel was released from the Tombs under $6,000 bonds. He crossed on a ferry to Hoboken and went to the Palace hotel, registering there as Wilson Heldge of Trenton, N. J. He was assigned to a room on the second floor and a half hour later ordered luncheon, which was served in his room. Among the dishes was a glass water pitcher. This was found broken, and it is supposed Gimbel's injuries were inflicted with the pieces. Further examination by the police developed that the cracks in the doors and windows had been stuffed airtight with surgeons' antiseptic gauze The room was lighted by electricity. Gimbel was to have been given a hearing in court here today. His attorney, Daniel O'Reilly, has stated that Gimbel's defense would be that blackmail was attempted. Gimbel's family arrived today from Philadelphia

Files Charges Of Slander

An affidavit has been filed in Squire Wimmer's court against Grace Perry, charging her with slandering Belle McMillen The parties reside on South Tenth street. A warrant has been issued for Miss Perry's arrest, but as she is said to be only 15 years of age, the case may come before the juvenile court.

Graduates of Roscoe Schools

The following young people will be graduated from the Roscoe high school Thursday evening May 2.

Helen LeRetilley
Minetta Gillen
Ethel Dawson
Ethel Randles
Clara Neldon
Eva Martin
Arthur LeRetilley
Wilbur Randles
Elmer Shavey
Otto Dobson

The commencement eexrcises will be held in the M. E. church and the annual banquet given by the Alumni association in honor of the graduates is set for Friday May 3 The place of giving it is not yet decided

BIGELOW

Continued from Page One.

tion' or 'damn the man who sells his vote' but what about your responsibility and mine? Take away from the city council the final right of selling these franchises. "Lead them not into temptation but deliver them from evil." This would save us from the curse of party politics

"Here in Ohio there are a billion dollars' worth of franchises that go untaxed. There is no way to change it without going into politics. Then we split on other lines. You believe in taxation of franchises but you doubt Johnson because he is a Democrat and so we divide again on party lines and there is no serious consideration of the franchise question at all

"In Oregon they have direct vote and the Republicans of Ohio are not different They would vote for it if they had a non-political way. Duck this party question and we would make progress. Slow dawns the day when the reign of the office seeker must pass by and give us loyal statesmen."

At the conclusion of the address John Callahan read a resolution which had been prepared, in favor of urging Gen. Lybarger to vote for the measure next winter. The resolution was unanimously adopted. Chas. McCort was selected to present the resolution to Gen. Lybarger and will do so soon.

"The MATTRESS of the FUTURE"

OSTERMOOR

EVERY other mattress in the world is stuffed—hair, cotton or feathers — jammed in at the open end of a tick. That's why lumps and holes soon cause sleepless nights. Each OSTERMOOR is built — not stuffed. Handlaid sheeets of downy softness, each full size, are carefully built within the tick. It is vermin-proof. An occasional sun-bath is all it requires. The tick can be taken off and washed when soiled.

$15 EXPRESS PREPAID

SEND FOR FREE 136-PAGE BOOK.

Our book, "The Test of Time," not only treats exhaustively the mattress question, but also describes and illustrates with 200 pictures OSTERMOOR Cushions and Pillows for Window Seats, Cozy Corners, Hall Benches and Easy Chairs.

Look Out! Dealers are trying to sell the "just as good kind." Ask to see the name "OSTERMOOR" and our trade mark label, sewed on the end. Mattresses expressed, prepared by us, same day check is received

2 feet 6 inches wide, 25 s. lb	$ 8.35
3 feet wide, 30 lbs	10.00
3 feet 6 inches wide, 35 lbs	11.70
4 feet wide, 40 lbs	13.35
4 feet 6 inches wide, 45 lbs	15.00

All 6 feet 3 inches long — Express Charges Prepaid.
In two parts 50 cents extra. — Special sizes at special prices.

Ostermoor & Co. 114 Elizabeth St. NEW YORK

Canadian Agency: The Alaska Feather and Down Company, Ltd., Montreal.

6th St. Theatre

Polite Vaudeville Tonight

Change of bill Mondays and Thursdays. Lenard & Felton, comedy sketch; Myer & Rosa, novelty juggling; Marie Deckman, the girl with the chair; Harvey & Doam, comedy singing.

Prices—Adults 10c and 20c. Children 10c

Special Saturday Matinee at 2:30, all children under 14 years 5c.

Beginning April 1, we will install gas in any house on existing mains

At following rates:

Four Room House—$18.50 Six Room House—$26.50
Five Room House—$21.50 Larger Houses Estimates Furnished.

The Prices Quoted Above Include:
Service Pipe to the cellar Meter Connections. Pipe for fire in each room. Pipe for light in each room. Suitable fixture in each room. Burners, Mantles and Globes, complete ready to light. Easy monthly payments.

Citizens Phone 240. **Coshocton Gas Co.** Citizens Phone 240.

French Coach Stallion Diadem 4202

Will make the season at the stable of H. A. Wolfe, 122 South Fourth street. If you wish to see the handsomest horse you ever looked at, just call and see him. Will be pleased to show him to all who call.

$40.10 TO
SAN FRANCISCO
LOS ANGELES
PORTLAND
SEATTLE

And other destinations in the West and Northwest. Proportionate rates to many intermediate points. For rates and full information call or write W. J. Davies, Agent, W. & L. E. railroad, Coshocton, Ohio

Every Woman is interested and should know about the wonderful **MARVEL Whirling Spray** The new Vaginal Syringe. Best—Most convenient. It cleanses instantly. Ask your druggist for it. If he cannot supply the MARVEL, accept no other, but send stamp for illustrated book—sealed. It gives full particulars and directions invaluable to ladies. MARVEL CO. 44 East 23d Street, NEW YORK.

LADIES
—Dr. LaFrance's—
Compound Wafer Pills
Safe, Quick, Reliable Regulator

Snyder's

Green Vegetables For Saturday

Strawberries
Spring Spinach
Radishes
New Carrots
Celery
Turnips
Holland Seed Cabbage
Fresh Curly Lettuce
Jersey Sweet Potatoes
Young Chickens, alive or dressed, order early, plenty for all
Don't forget our famous 20c Coffee
Young Onions
Cucumbers
New Tomatoes
Parsnips
Rhubarb

The Snyder Grocery Co.
Both phone 21 223 W. Main
Our wagons go everywhere

$70.25
ROUND TRIP
TO
LOS ANGELES AND
SAN FRANCISCO
VIA
WABASH

April 27 to May 2nd. Good returning July 31st. Diverse Routes and liberal stopover privileges. For full [illegible]
W. [illegible]

NEWSPAPER ARCHIVE®

The Fountain Dry Goods Co.

Important Homegoods Sale

In Our Basement

SPECIAL IN DINNERWARE

We have on display in our basement a beautiful 100 piece set of plain white porcelain dinnerware. During the next week these are priced for quick selling at $7.50

100 piece China Dinner Set at $10.

Austrian China Cup and Saucer, 10c

Fancy Market Baskets
30, 40, 50 and 60 cents each

Brenton Lunch Baskets, made of fine White Willows—25c each

JARDINIERES

Some beauties in dark rich art war

Very special offering at
29, 39, 49 and 59 cents eac

Fish Globes, all sizes. Fish foo corals, shells and fish moss

Gold Fish—5, 10 and 15c each

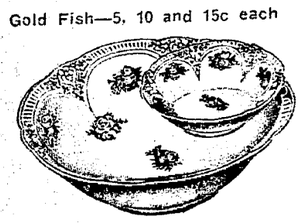

SEVEN PIECE BERRY SET, consisting of one large berry bowl and six fruit saucers
THE SET SEVENTY-FIVE CENTS

EXTRA SPECIAL

Three and four quart seamless Granite Coffee Pots, worth 50 and 75 cents at 35 and 50 cents each

Large 12 qt. Granite Pail, worth 75 cents at 59 cents.

May's Northern Grown Seeds, 5c package 1 cent

10 cakes Swift's Pride Soap—25c

The Fountain Dry Goods Co.

COSHOCTON'S LEADING HOMEGOODS STORE

STAFFORD HAS LONG MEMORY

Says Case From Jury Not Without Precedent

Isaac Stafford recalls a case similar to the one at the courthouse Friday when a juror was withdrawn in order that the case might be taken from the jury. It was too far back for Mr. Stafford to personally remember it as it happened about seventy years ago. It was Judge Campbell's maiden effort in court he afterwards related to Mr. Stafford. He lost confidence in his client, who was the plaintiff in the case, and wished to have the case dismissed but the question was how to get it from the jury. Finally David Spangler, who was on the other side, suggested that a juror be withdrawn and this method was adopted.

HOW IT SPREADS

The first package of Dr. Leonhadrt's Hem-Roid (the infallible Pile cure) that was put out went to a small town in Nebraska.

It cured a case of Piles that was considered hopeless.

The news spread and although this was only two years ago thte demand prompted Dr. J. S. Leonhadrt, of Lincoln, Neb., the discoverer, to prepare it for general use. Now it is being sent to all parts of the world.

It will cure any case of Piles. There is a month's treatment in each box.

Sold for $1.00, with absolute guarantee.

It is for sale by C. E. Anderson, Coshocton; or by Dr. Leonhardt Co., Niagara Falls, N. Y.

GAS ENGINE SUIT

Mr. Leffler of the Coshocton Wall Plaster Co. makes a correction of the statement that his company had paid but part payment to the Chicago House Wrecking Co. for their gas engine, out of which the suit grew. He says they made full payment, and then offered to pay their man if he could come and start the engine; that they couldn't and he couldn't and that is where the entire suit started.

Humane Society After Teacher

[By Telegraph to The Age]

Marion, O., April 20.—Miss Bertha Dickson, a schoolteacher, has been called before the Humane society on a charge of whipping too severely the pupils at the Wild Cat school in Big Island township. The complaint was filed by Ora Messenger, a farmer, who says that the teacher whipped his stepdaughter until blood trickled down her body and ran into her shoes.

Bouquet for Cochrane.

A. Cochrane, marble and granite dealer of Coshocton, was in town over Friday night on business. Mr. Cochrane is becoming well and favorably known in and around this village as a reliable granite dealer, and has erected some of the best monuments in the cemeteries about here. —Adamsville Register

Lace Curtain Sale at Ransom's all next week. 19-1

Strike of the employes of the Montgomery (Ala.) Traction company was settled and the men return to work as nonunion men at the same wage scale they received before the strike.

DAWSON HELD UNDER $500 BOND

Coshocton Boy in Trouble in Indianapolis For Bigamy

Indianapolis, April 20—(Special)—Judge William Irvin of the Criminal court has placed the bond of Leslie Dawson, the Coshocton bigamist, at $500 and Dawson languishes in the county jail unable to furnish this bail. While Dawson has no lawyer, Mrs. Minnie Kinffey Dawson, wife No. 2, of Indianapolis, has engaged Atterney Pugh and he has been assisting the prosecution in the prepa-

LESLIE DAWSON
Coshocton Boy Indicted for Bigamy

ration of the case against Dawson. He is a former prosecuting attorney and it was through the efforts of Pugh that Dawson was speedily indicted by the grand jury.

Mr. Hooton stated today that he would be ready for the trial as soon as Dawson was ready to have it set. He has all the evidence in the case well in hand. Among other things, he has an affidavit from Mrs. Minnie Dawson of Coshocton, who is wife No. 1, showing that she and Dawson were never divorced. He also has the marriage records which show that Dawson was married to the Ohio wife eight or nine years ago and to the Indianapolis wife last fall. Other documentary evidence is in the form of letters written by Dawson to wife No. 2 at the time when he was in Coshocton, a few weeks ago, fixing up a charge of deserting the Ohio wife in these letters, he called the Indianapolis Mrs. Dawson his wife and addressed her in the tenderest terms.

Use 1/3 Less Baking Powder

Egg Baking Powder has 50 per cent more leavening power than other kinds.

Thus you can use ⅓ *less* baking powder if you use "Egg."

And that's only the beginning of its economies. You see, Egg Baking Powder is *dried white of egg* and *wheat phosphates*, and because of the *egg* that's in it, you save ⅓ the *eggs* used in baking with ordinary baking powders. The saving in *both* baking powder and eggs amounts to considerable money in the course of a year.

And for good measure, Egg Baking Powder also saves you all the *worry* because it *insures* against failure. It is a guarantee that you will bake light, wholesome and delicious biscuits, muffins and griddle-cakes; cake that you can be proud of.

Best of all, Egg Baking Powder *saves health* because it is composed of the very elements needed to build up healthy bodies—the essence of *Eggs* and *Wheat*. *No cream of tartar, tartaric acid, alum, or other irritating poisonous substances.*

Egg Baking Powder leaves no sediment—no baking powder "taste."

It brings out the best there is in the flour and makes baking day a pleasure. The great railroad and steamship companies and the finest hotels buy Egg Baking Powder, because of its *high quality* and *wonderful economy*.

Pure Food Commissioners, noted physicians and chemists testify to its *purity* and *healthfulness*.

The ***Egg Cook Book***, sent free for a postal, tells you about many new appetite tempters. Send today. Best grocers sell Egg Baking Powder.

EGG BAKING POWDER CO., NEW YORK

Egg Baking Powder

Your Grocer Has It

Guaranteed Free from Alum or Cream of Tartar

The Price of Health.

"The price of health in a malarious district is just 25 cents; the cost of a box of Dr. King's New Life Pills," writes Ella Slayton, of Noland, Ark. New Life Pills cleanse gently and impart new life and vigor to the system. 25 cents Satisfaction guaranteed at C. E. Anderson's drug store, Coshocton, anlso by C. M. Ferguson, druggist, Roscoe, O.

Dr. Hutton fits glasses correctly.

Wm Corder for plumbing, both phones

Nose Broken by a Horse

A vicious but accidental blow from the foot of a big stallion broke the nse of Chas Remillet of Columbus at the Wolf barn Saturday morning. He was in charge of the horse and is forming a company here for its purchase. The accident was a painful one.

WALKER & LAWRENCE
A good place to buy good shoes tf

Lace Curtain Sale at Ransom's all next week. 19-1

Old papers for uncer carpets. Big bundles at Age office.

A Splendid Opportunity to Secure a Home

The Coshocton Improvement Company has 30 lots on East Walnut street, lots on Kenilworth Ave., John street, Orange street and other parts of the city which we will sell on reasonable terms and at such prices that every one can have a chance to get a home. Come in any time and talk it over. We are sure we can make the terms so attractive that you cannot afford to be without a home of your own.

L. K. BEACH, Manager

The Coshocton Improvement Company
Office at L. K. Beach Merchant Tailoring Store

Electrical Supplies

At special prices we have the following:

(Post and Glover Electrical Goods)

Bells
Buzzers
Oxidized Push Buttons
Columbian Dry Batteries
Lamp Cord
Lamps
Switches
Fuse Plugs
Attachment Plugs
Rosettes
Cleats
Key Sockets
Etc., Etc.

Gray Hdw. Co.

Gourley Bldg. 3rd and Main Sts

Made in 40 sizes
The new 5c size—"SUPERIORS" is the best value you'll ever smoke.
Martter Cigar Company, Columbus, Ohio exclusive Distributors for Ohio.

Men & Boys WANTED

At Once
GOOD
WAGES

Apply At

Coshocton Glass Co.

When a man asks you to invest in some mining or industrial scheme, and promises a hundred or two hundred per cent, ask him for proof first that he has made it for himself, ask him why he wants to be so liberal with a sure thing, when safe investments only pay from four to six per cent, and hard to get them even at that rate.

THE PEOPLES BANKING & TRUST CO.

J.L. Rue, Pres. R. H. Mills, Cash., L. E. Baughman, Asst. Cash.

Always Open Saturday Night.

Settled Case Out of Court

The claim of Anna McBride of $323 against the estate of her father, the late John Shrigley of Jackson townsh'p, was settled out of court.

Penitentiary is Denounced

[By Telegraph to The Age]

Toledo, O., April 20.—The Ohio penitentiary is a dark blot on the state of Ohio, according to State Senator Lamb. "I think the whole institution is inhuman," said the senator. "On one of my trips there I insisted on being shut up in the dungeon for a few minutes. Had I been kept there 24 hours I would have been insane. I saw the rings to which they string up the prisoners." Senator Lamb will use his influence in the legislature for reforms, and utilize his personal friendship for Governor Harris to present the situation fully to the chief executive. "The pen should be removed from the city altogether," says the senator.

PILES CURED AT HOME BY NEW ABSORPTION METHOD

If you suffer from bleeding, itching, blind or protruding Piles, send me your address, and I will tell you how to cure yourself at home by the new absorption treatment; and will also send some of this home treatment free for trial.

You Need Furniture

We have it in great variety

Do You Need a Rug?

We have a fine lot of Room Size and smaller at jobber's prices.

Fine Axminsters from $19.00 Up

We undersell mail order houses. Our goods are right.

ROSE BROS.

FURNITURE AND UNDERTAKING

NewspaperARCHIVE®